



FIG. 1. Hydraulicking at the Malakoff Mine, Nevada County, California. (Photograph from the College of Mining, University of California.)

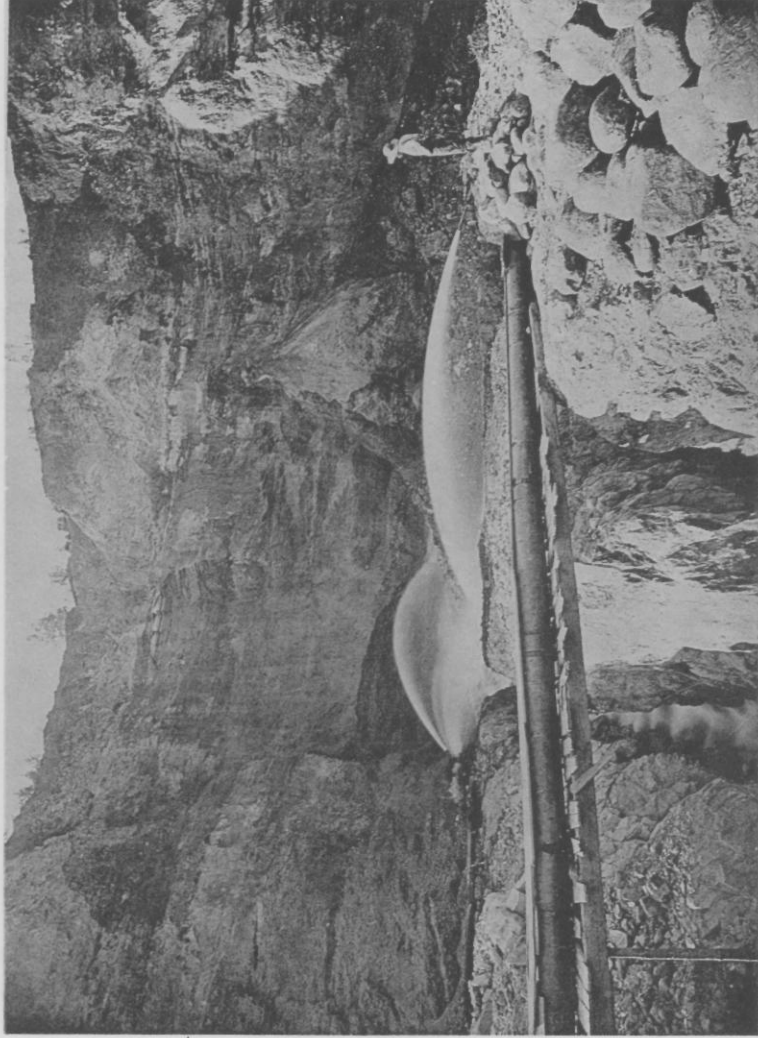

FIG. 2. The Blue Tent Hydraulic Mine, Nevada County, California. (Photograph from the College of Mining, University of California.)

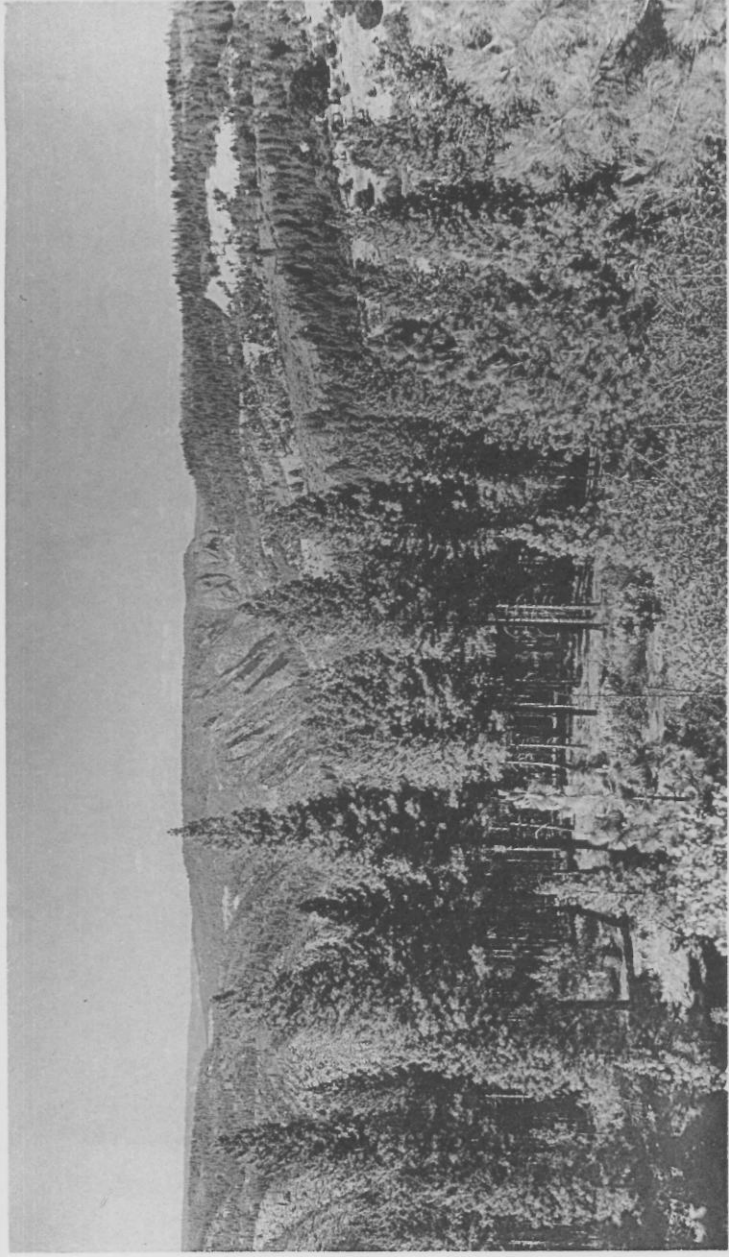

FIG. 1. View of the American River Canyon at Iowa Hill, California, showing the Eocene channel deposits transected by the modern canyon.



FIG. 2. Chalk Bluffs, California, with the light-colored rhyolite cliffs and remnants of fossiliferous clay lenses in right middle distance.

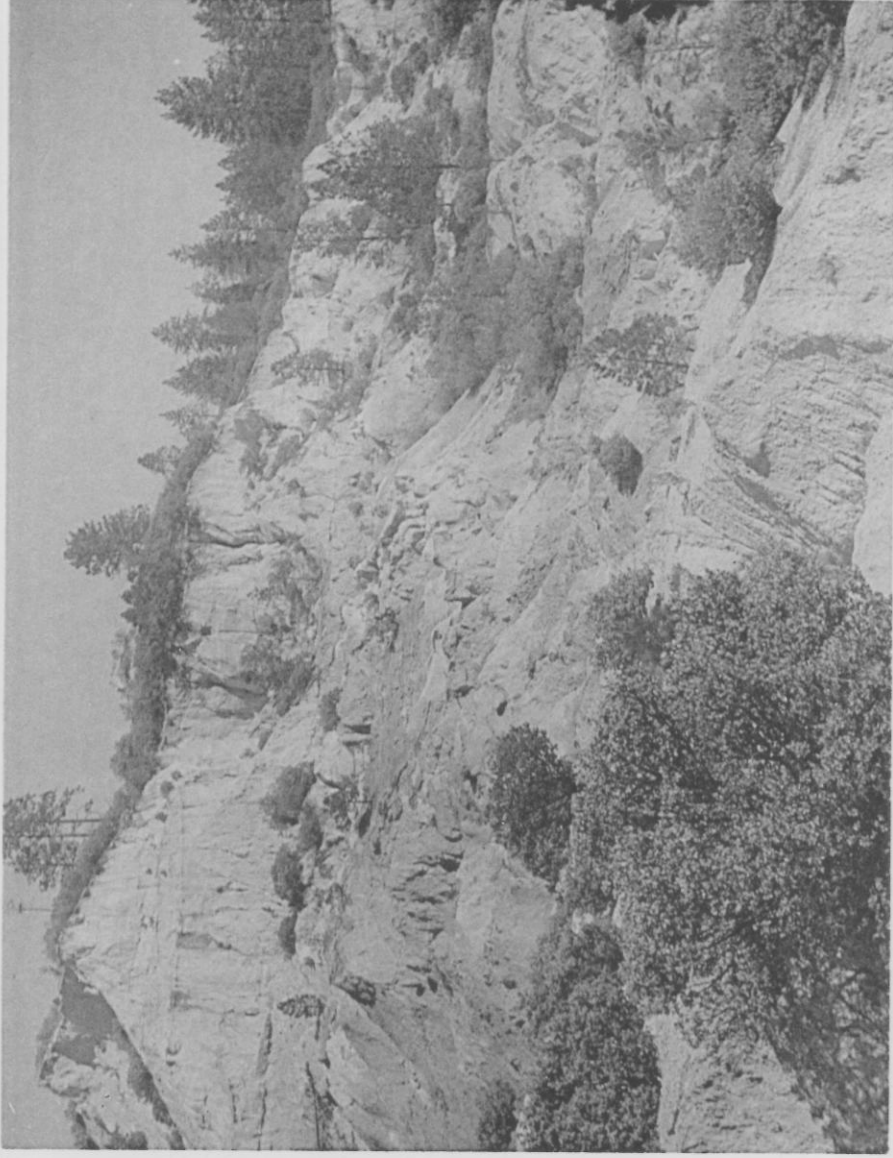

FIG. 1. Cherokee Hydraulic Mine, near Oroville, California

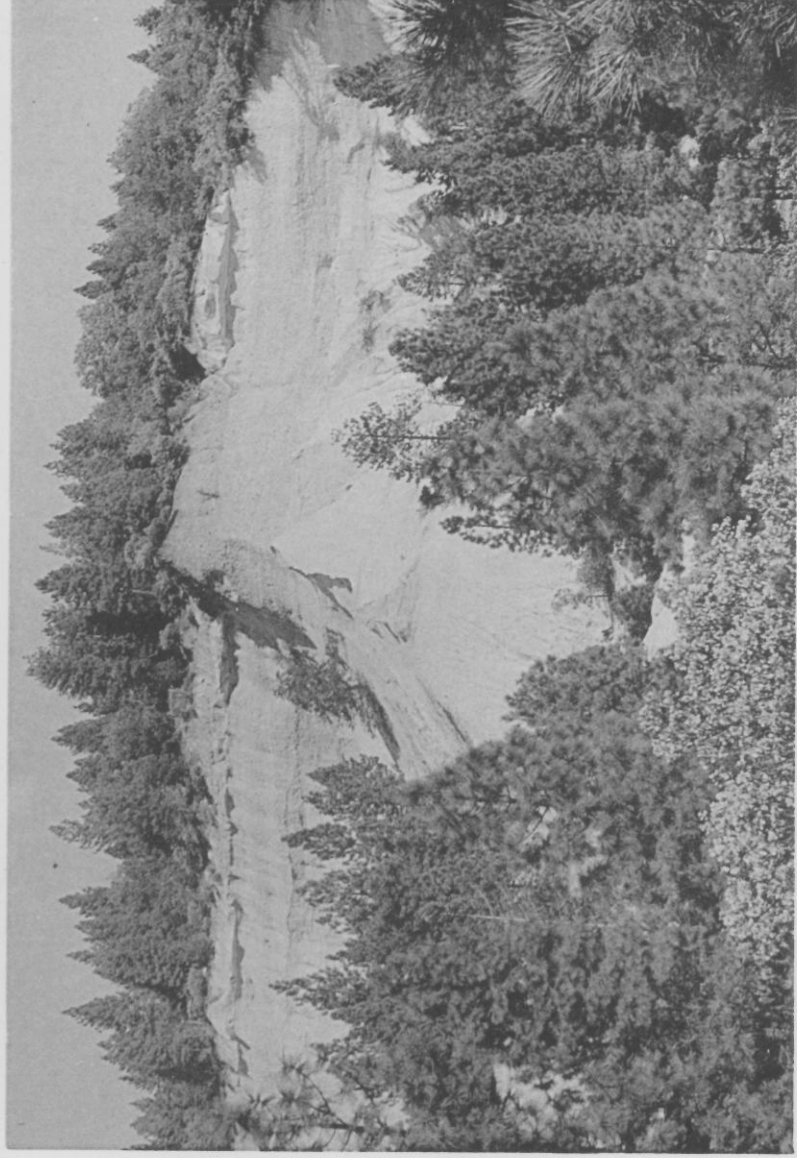

FIG. 2. The massive gravel layer at Chalk Bluffs

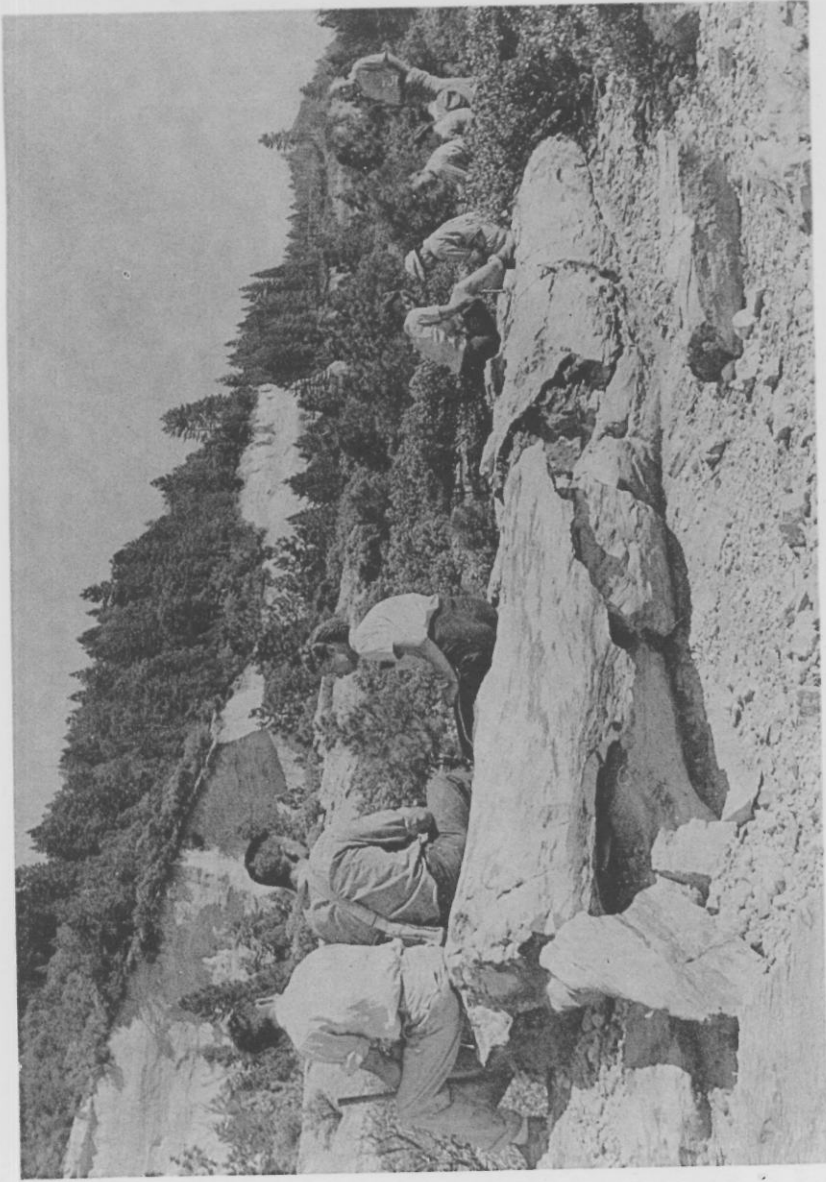

FIG. 1. Silicified log at Chalk Bluffs

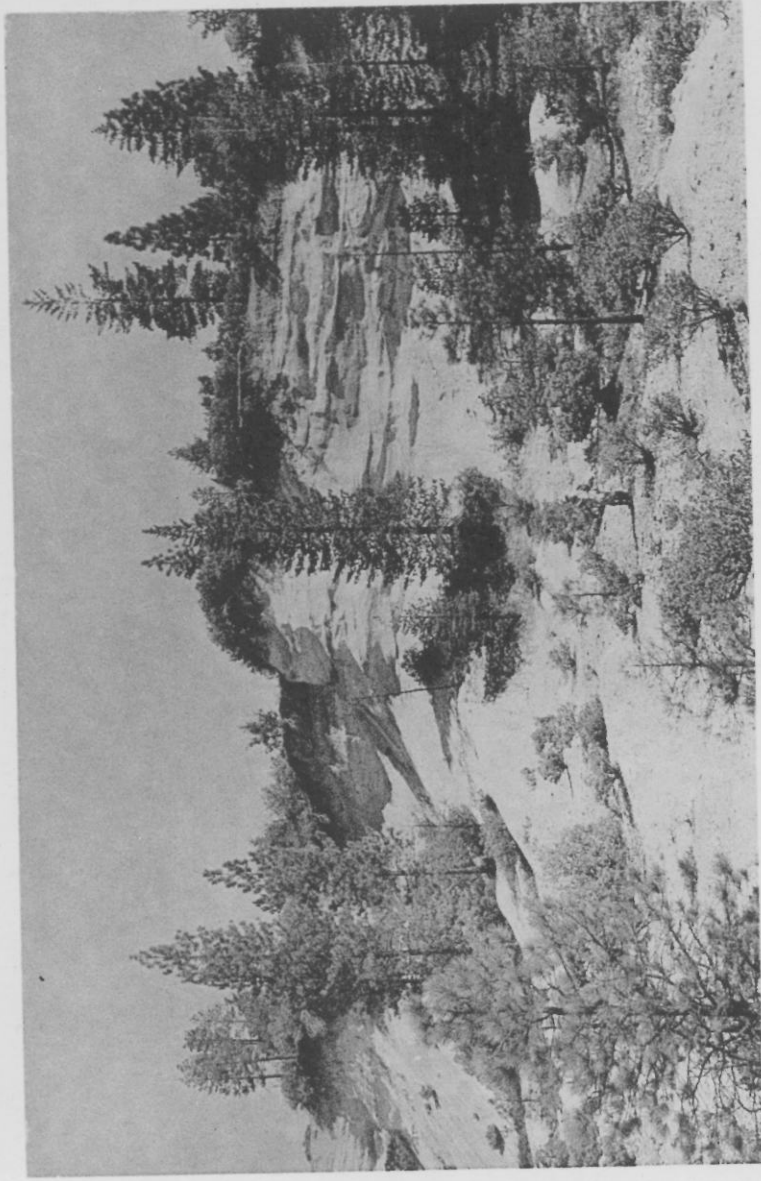

FIG. 2. Cross-bedded biotite sands at Chalk Bluffs



FIG. 2. Silicified *Platannus* stump at Buckeye Flat

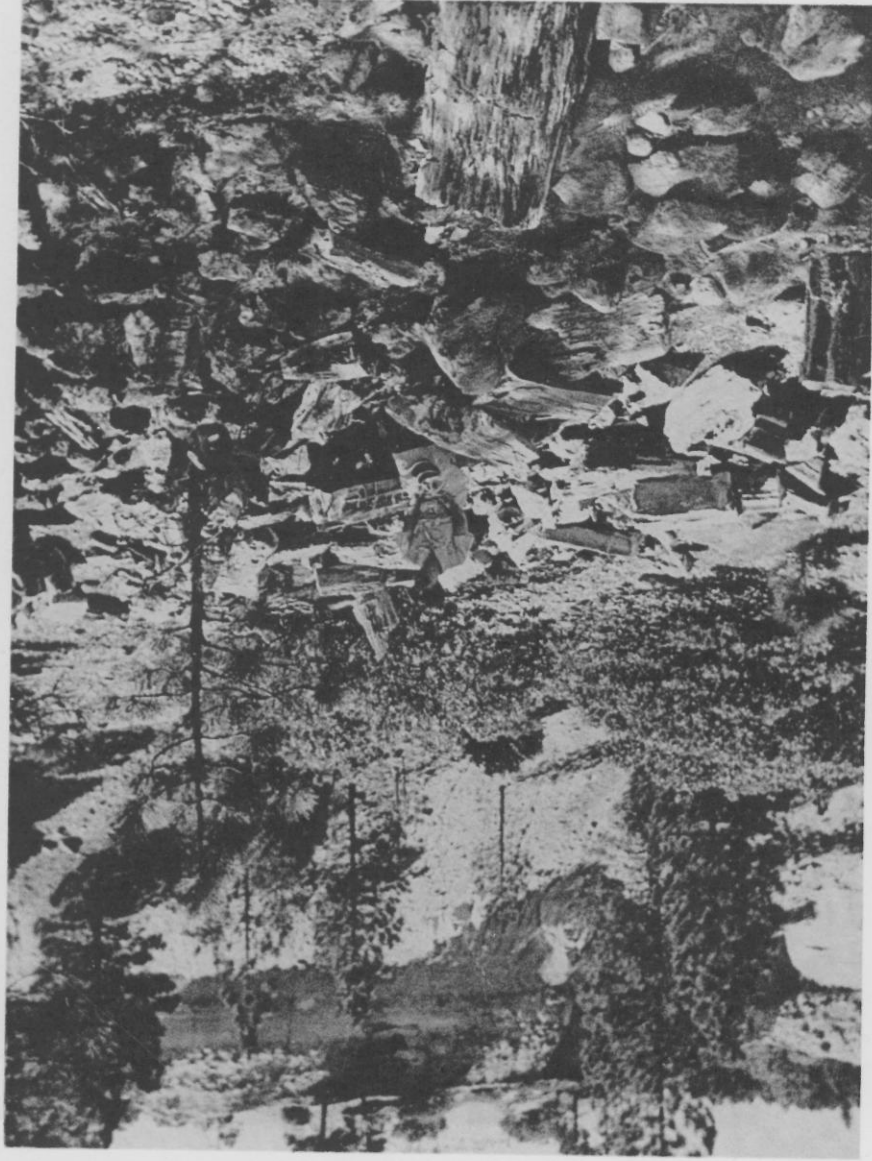

FIG. 1. Fossil wood at Chalk Bluffs, taken from the gravels during hydraulic mining



FIG. 1. *Chaetoptelea-Liquidambar* forest at the foot of Mount Orizaba, Vera Cruz, Mexico



FIG. 2. Chalk Bluffs, seen from Banner Hill



FIG. 1. The modern coniferous vegetation in the canyon of the American River east of Colfax, California.



FIG. 2. Along the Rio Moctezuma, at Tomazunchale, Mexico. The subtropical forest is similar in composition to the Eocene forest.

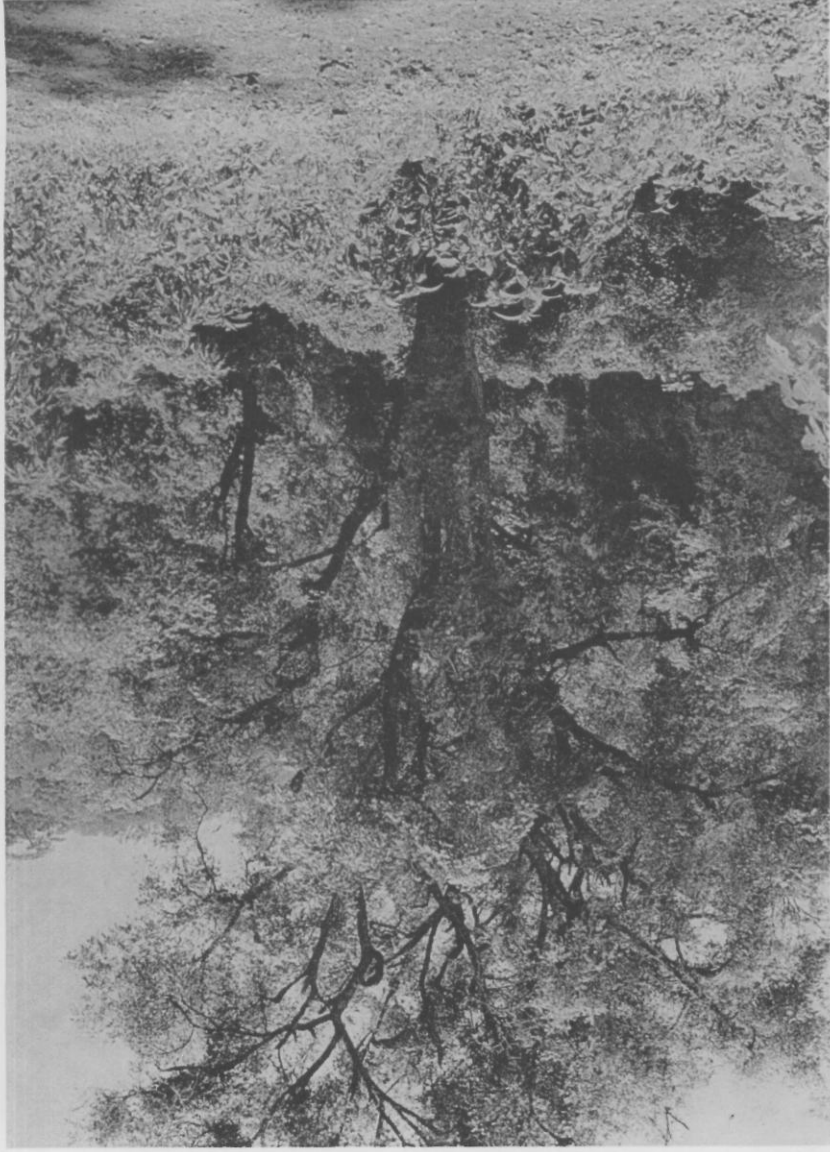

FIG. 2. *Chaetoptelea mexicana*, near Coban

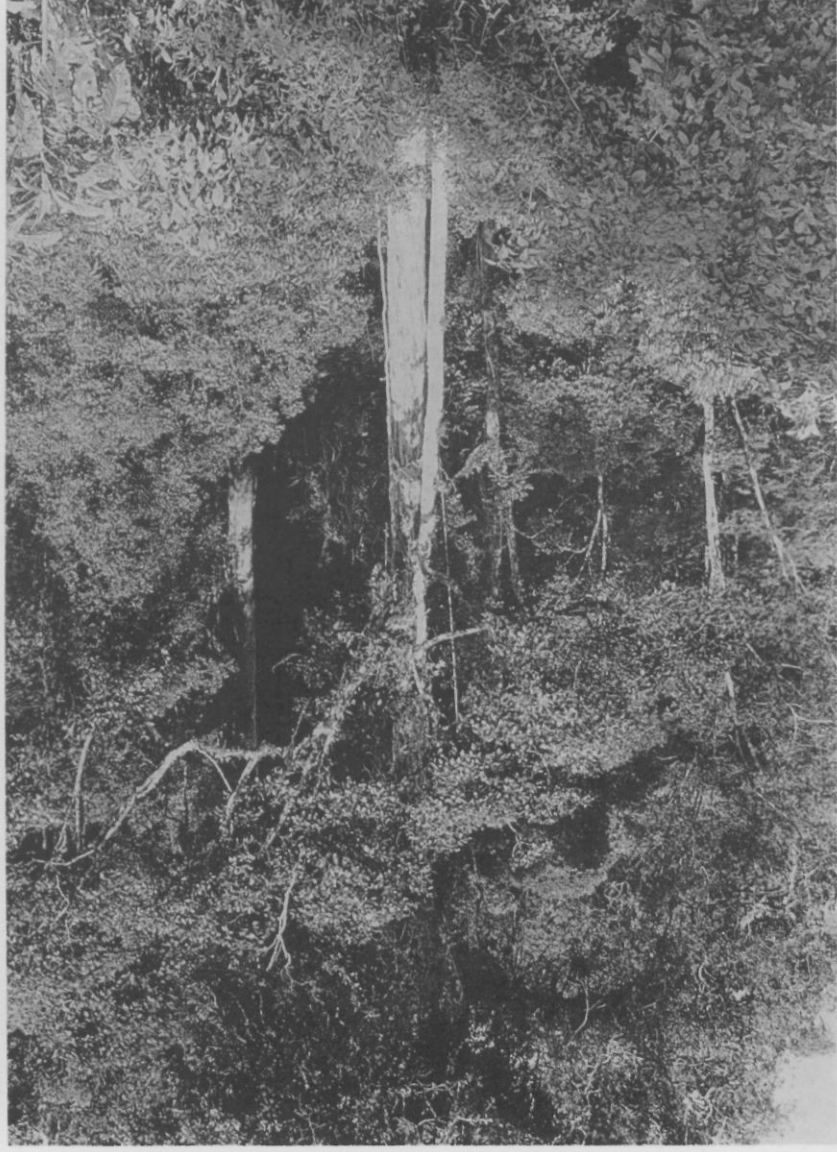

FIG. 1. *Liquidambar-Quercus* forest near Coban, Guatemala

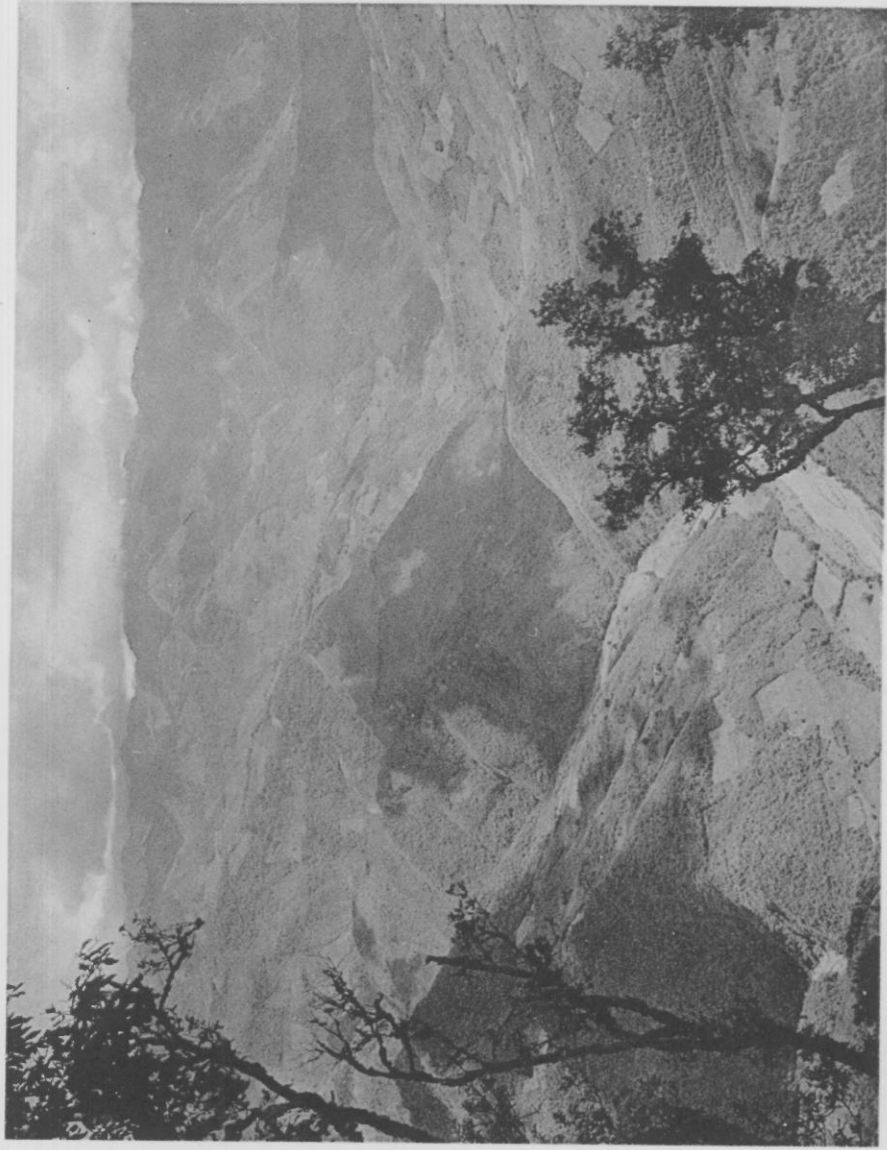
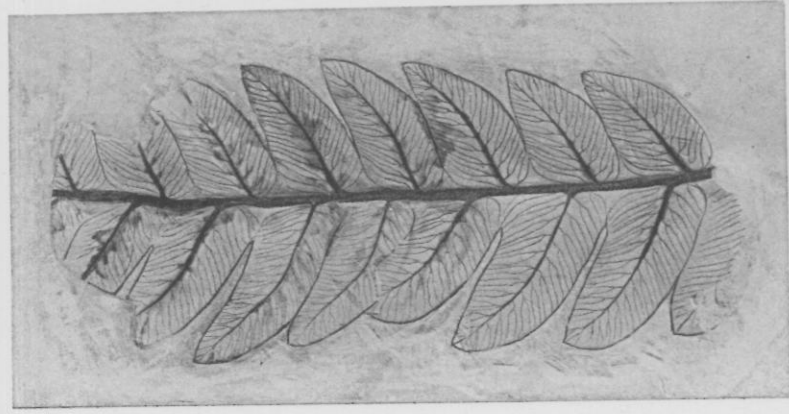

FIG. 1. *Liquidambar* forest in the eastern Sierra Madre, west of Tomazunchale, Mexico



FIG. 2. *Liquidambar* forest in the state of Morelos, Mexico



1



2

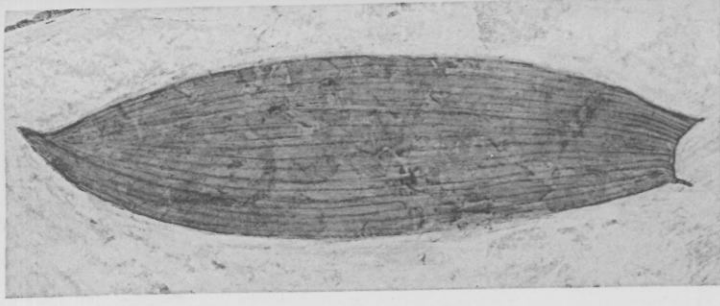

3

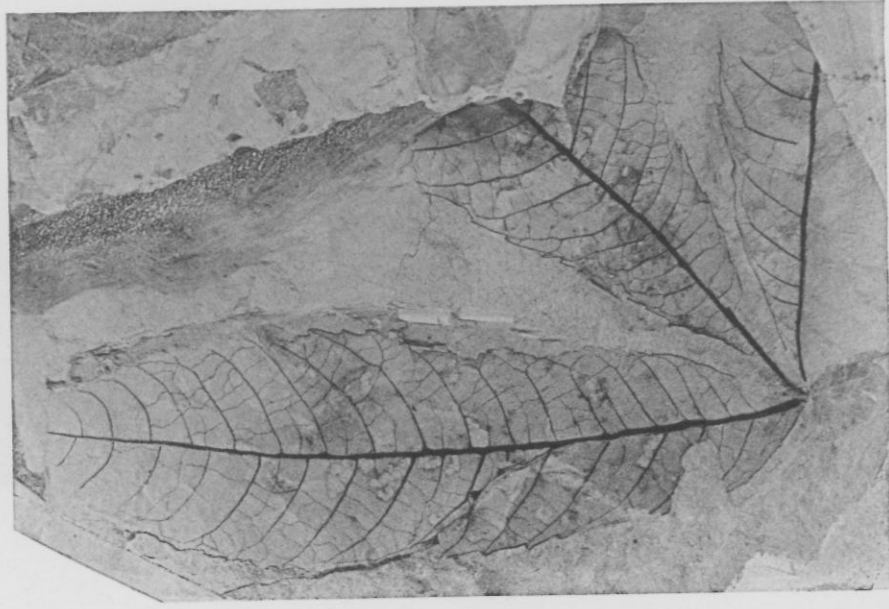

4



5



6

FIG. 1. *Hemitelia pinnata* MacGinitie. Holotype. U. C. Mus. Pal., Paleobot. Ser., no. 2143.

Mus. Pal., Paleobot. Ser., nos. 2144, 2145, 2146.
 FIGS. 4, 6. *Carya sessilis* MacGinitie. Cotypes. U. C. Mus. Pal., Paleobot. Ser., nos. 2150, 2151.

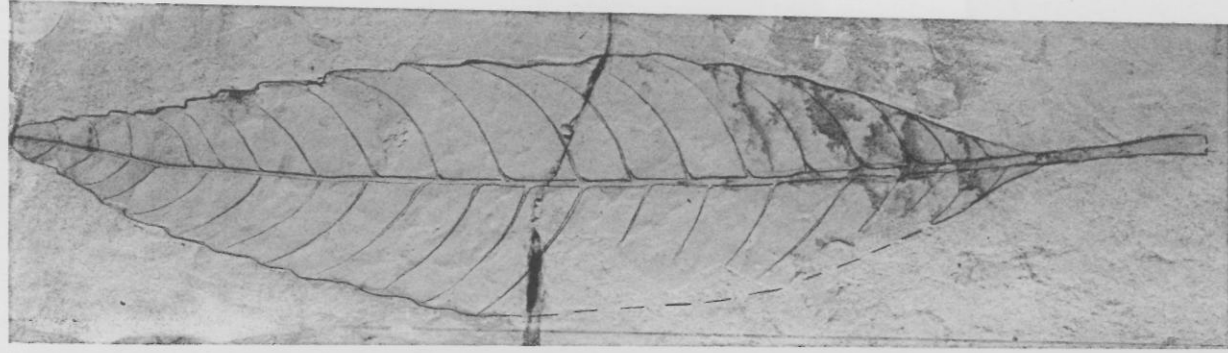

1

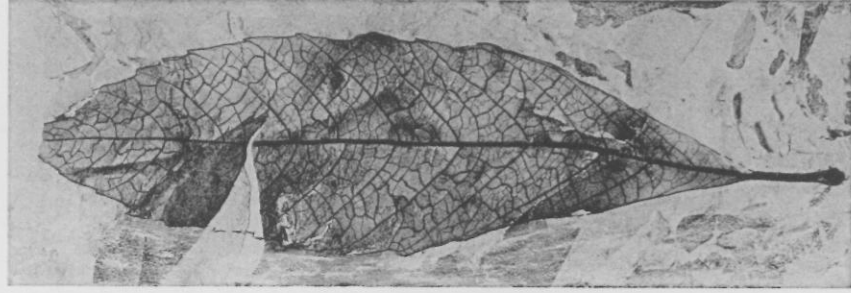

2

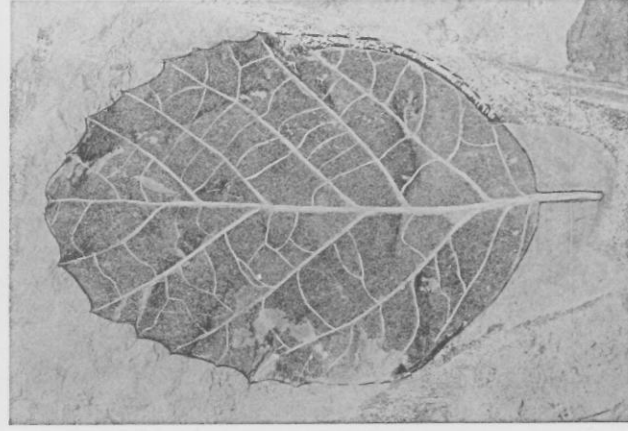

3

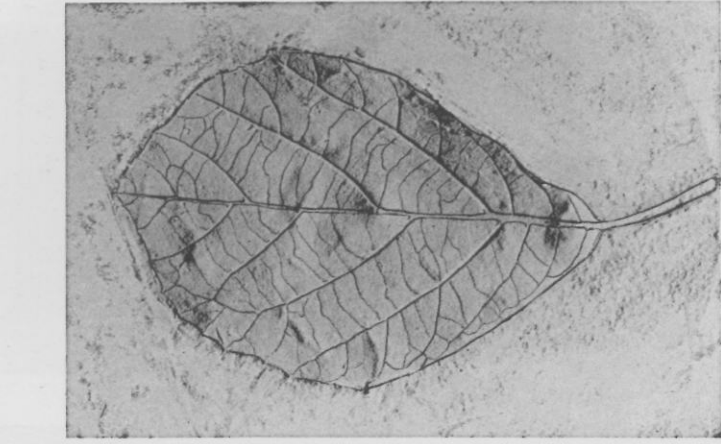

5



6

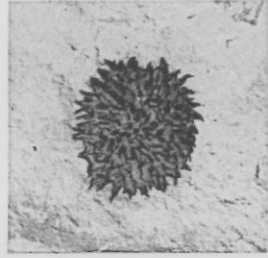

4

FIGS. 1, 2. *Castanopsis longipetiolatum* (Knowlton) MacGinitie. Plesiotypes. U. C. Mus. Pal., Paleobot. Ser., nos. 2152, 2153.

FIGS. 3, 5. *Quercus distincta* Lesquereux. Plesiotypes. U. C. Mus. Pal., Paleobot. Ser., nos. 2160, 2161.

FIG. 4. Acorn cup. U. C. Mus. Pal., Paleobot. Ser., no. 2206.

FIG. 6. *Hamamelites voyana* (Lesquereux) MacGinitie. Plesiotype. U. C. Mus. Pal., Paleobot. Ser., no. 2219.

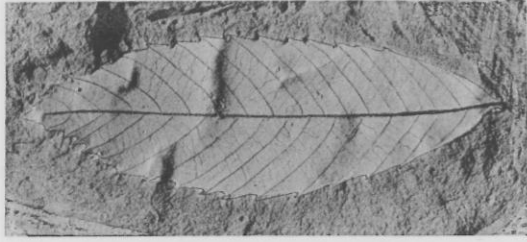

1

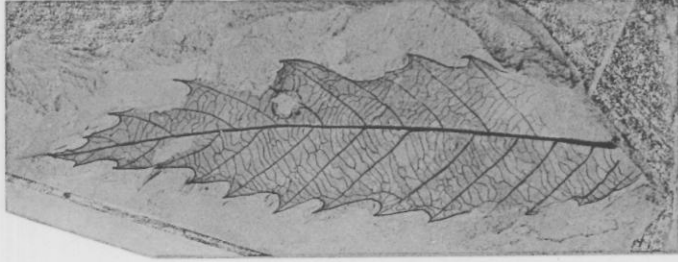

2

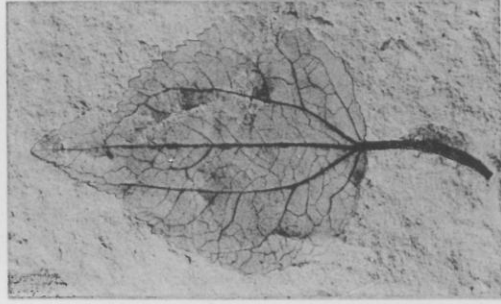

4



3



5

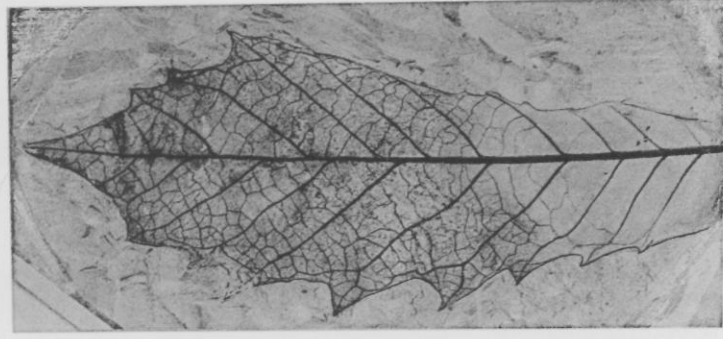

6

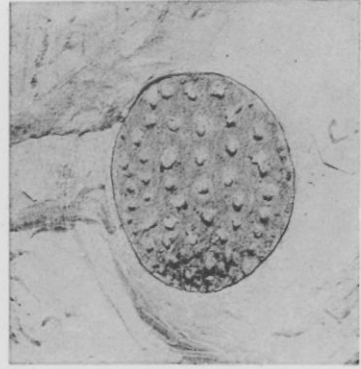

7

FIG. 1. *Quercus nevadensis* Lesquereux. Plesiotype. U. C. Mus. Pal., Paleobot. Ser., no. 2162.

FIGS. 2, 6. *Quercus exalapsis* MacGinitie. Cotypes. U. C. Mus. Pal., Paleobot. Ser., nos. 2165, 2166.

FIG. 3. *Salix ionensis* MacGinitie. Holotype. U. C. Mus. Pal., Paleobot. Ser., no. 2149.

FIG. 4. *Cercidiphyllum elongatum* Brown. Plesiotype. U. C. Mus. Pal., Paleobot. Ser., no. 2183.

FIG. 5. *Nelumbium lacunosum* MacGinitie. Holotype. U. S. Nat. Mus., no. 40237.

FIG. 7. *Alnus operia* MacGinitie. Plesiotype. U. C. Mus. Pal., Paleobot. Ser., no. 2167.

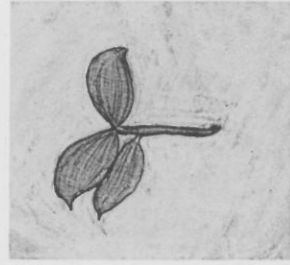

1



2



3

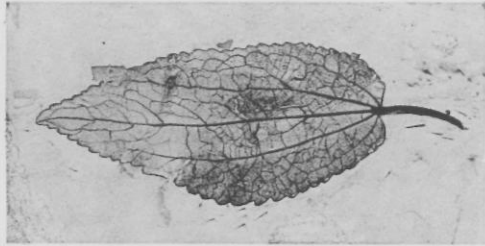

4

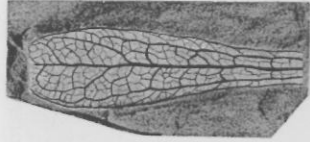

5

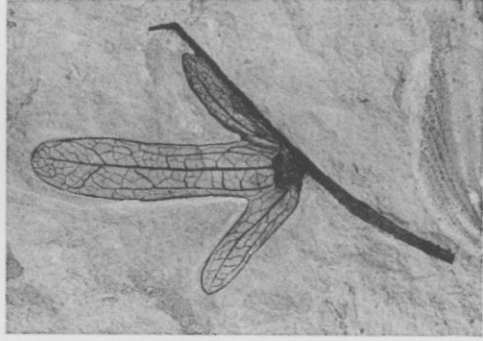

6

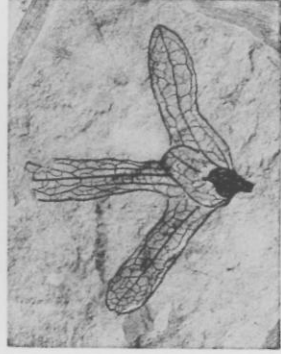

7

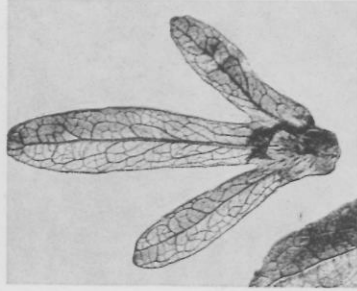

8

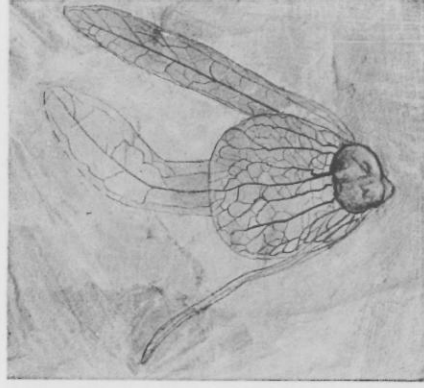

9

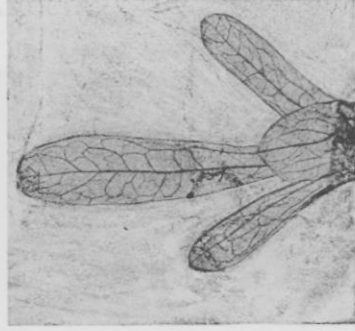

10

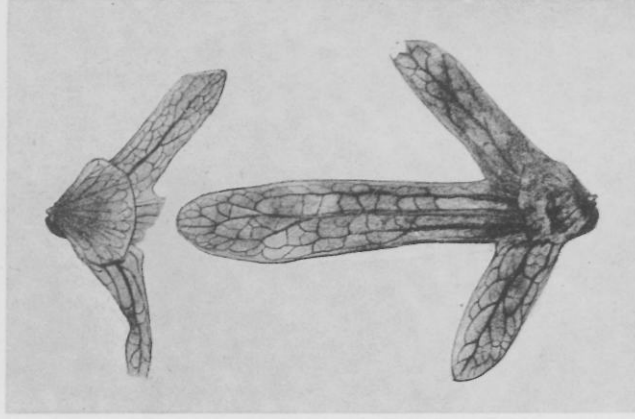

11

FIGS. 1, 2, 4. *Cercidiphyllum elongatum* Brown. Plesiotypes. U. C. Mus. Pal., Paleobot. Ser., nos. 2184, 2185, 2187.

FIG. 3. *Cercidiphyllum elongatum* Brown. \times 3. Plesiotype. U. C. Mus. Pal., Paleobot. Ser., no. 2186.

FIGS. 5-7, 9, 10. *Engelhardtia nevadensis* MacGinitie. Cotypes.

U. C. Mus. Pal., Paleobot. Ser., nos. 2155, 2156, 2157, 2158, 2159.
FIG. 8. *Engelhardtia colebrookiana* Lindley. \times 1.5. Specimen of the living species, for comparison.

FIG. 11. *Engelhardtia pterocarpa* (Oersted) Standley. \times 0.5. Specimen of the living species, for comparison.

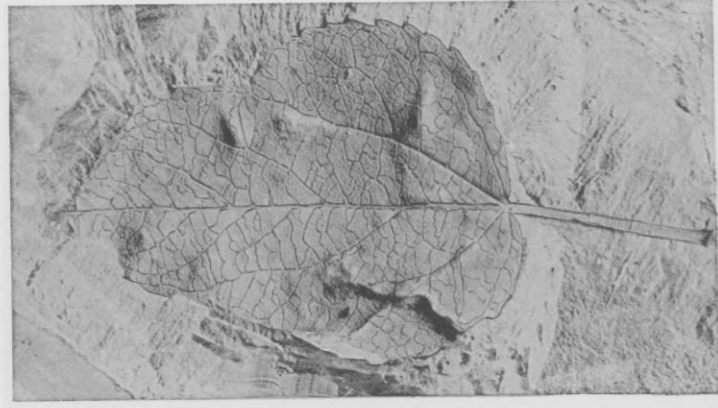

1

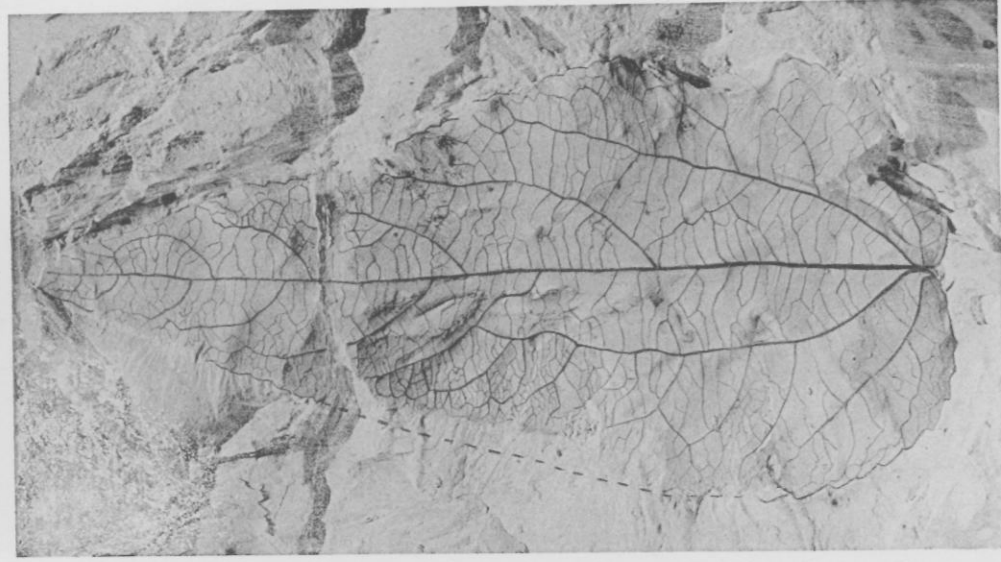

2



3



4



5



6



7

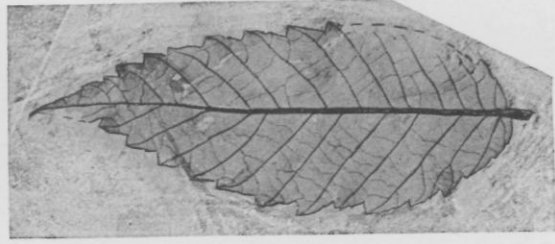

8

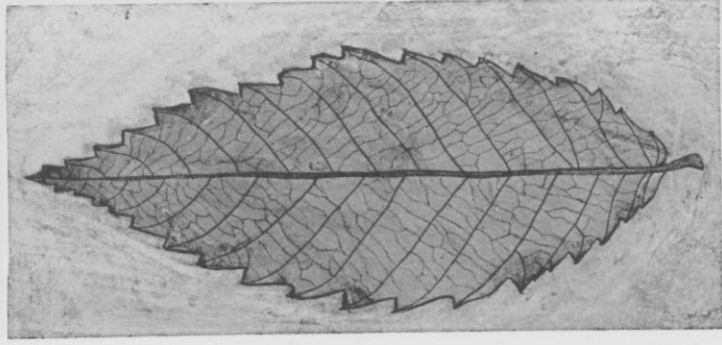

9

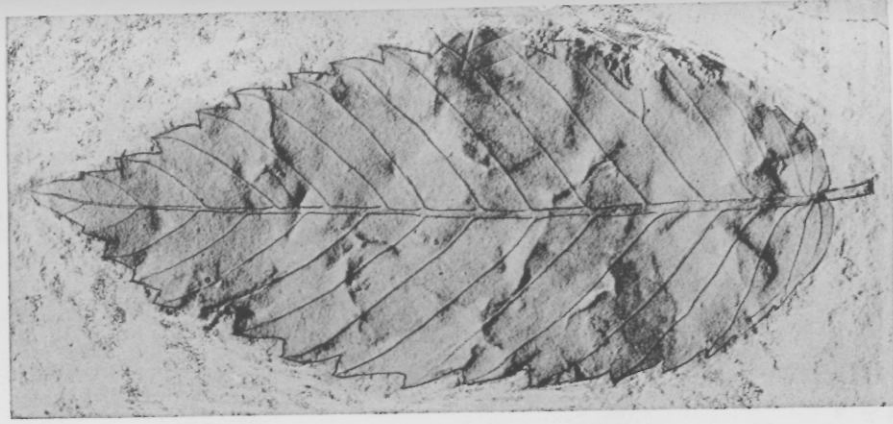

10

FIGS. 1-3. *Cercidiphyllum elongatum* Brown. Plesiotypes. U. C. Mus. Pal., Paleobot. Ser., nos. 2188, 2189, 2186.

FIGS. 4-6. *Chaetoptelea pseudo-fulva* (Lesquereux) MacGinitie. $\times 1.5$. Plesiotypes. U. C. Mus. Pal., Paleobot. Ser., nos. 2168, 2169, 2170.

FIG. 7. *Chaetoptelea pseudo-fulva* (Lesquereux) MacGinitie. $\times 2.3$. Plesiotype. U. C. Mus. Pal., Paleobot. Ser., no. 2171.

FIGS. 8-10. *Chaetoptelea pseudo-fulva* (Lesquereux) MacGinitie. Plesiotypes. U. C. Mus. Pal., Paleobot. Ser., nos. 2172, 2173, 2174.

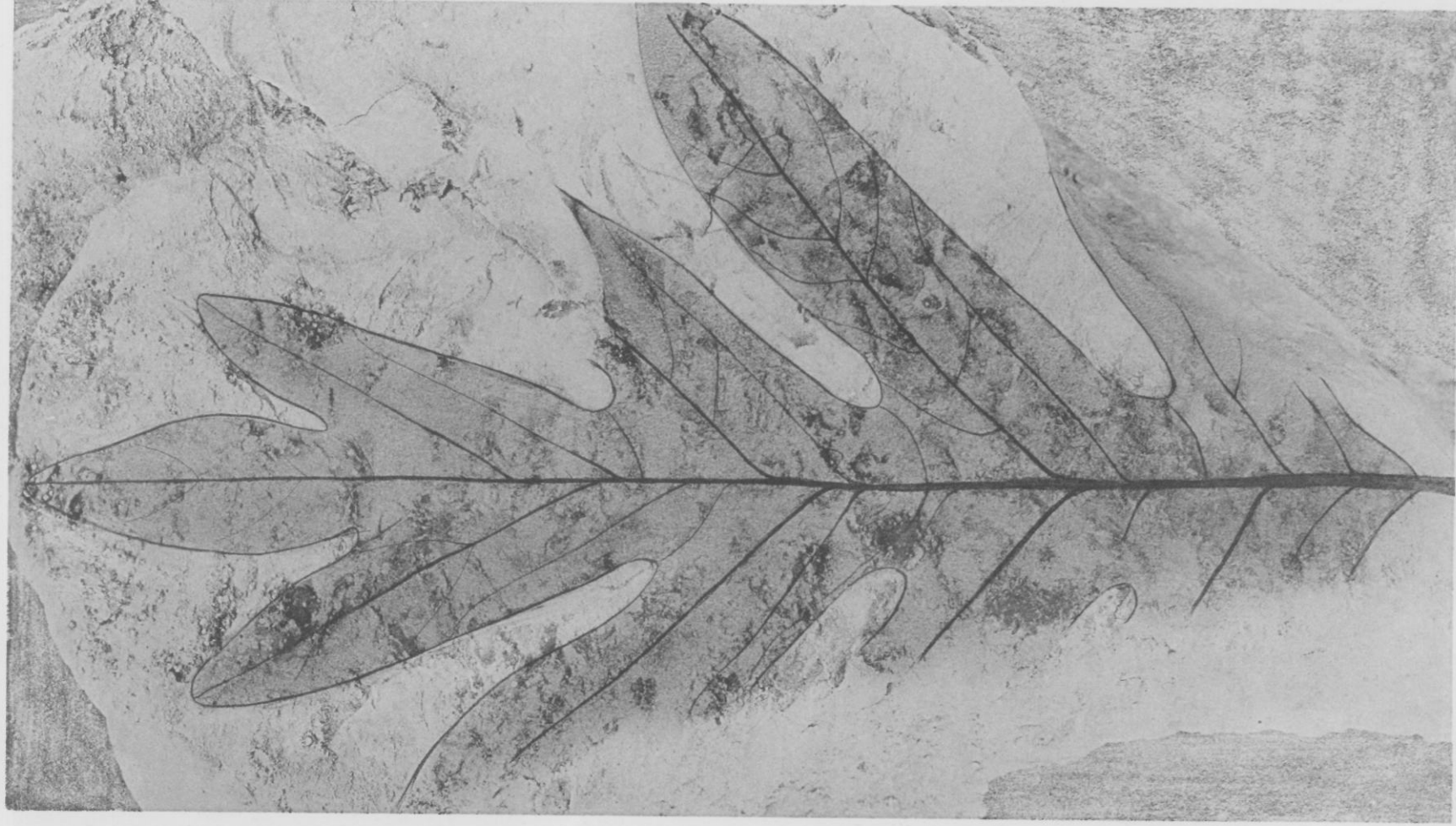

Artocarpus lessigiana (Lesquereux) Knowlton. Plesiotype. U. C. Mus. Pal., Paleobot. Ser., no. 2175.

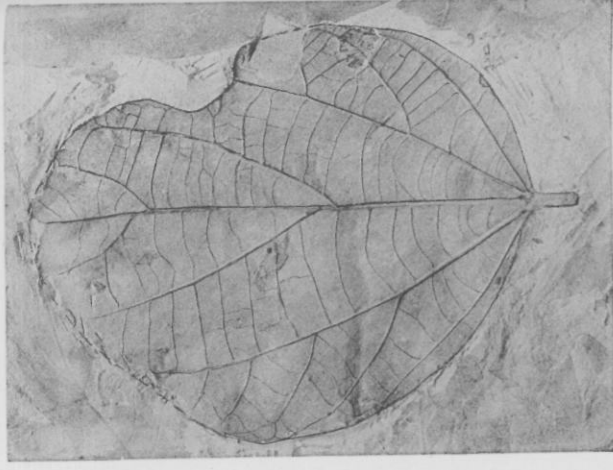
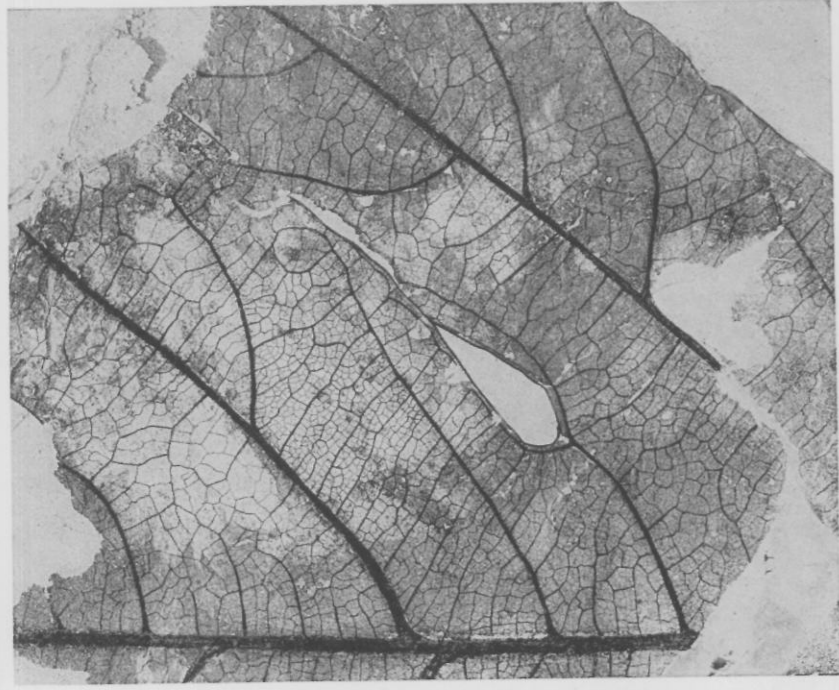

2

1

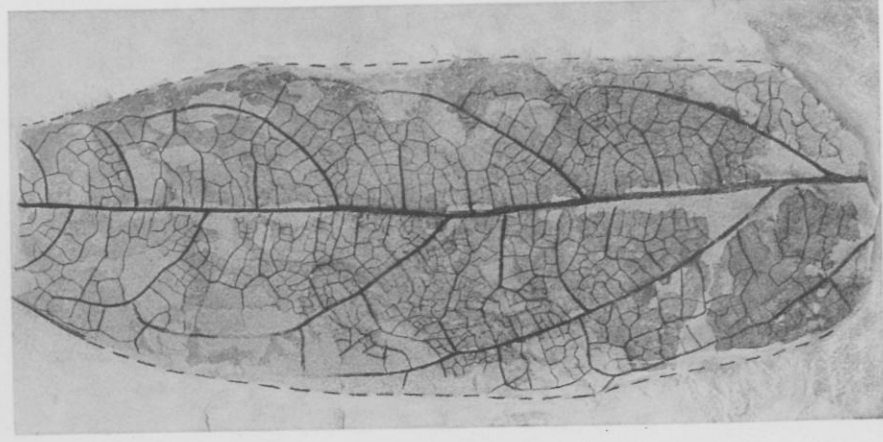

4

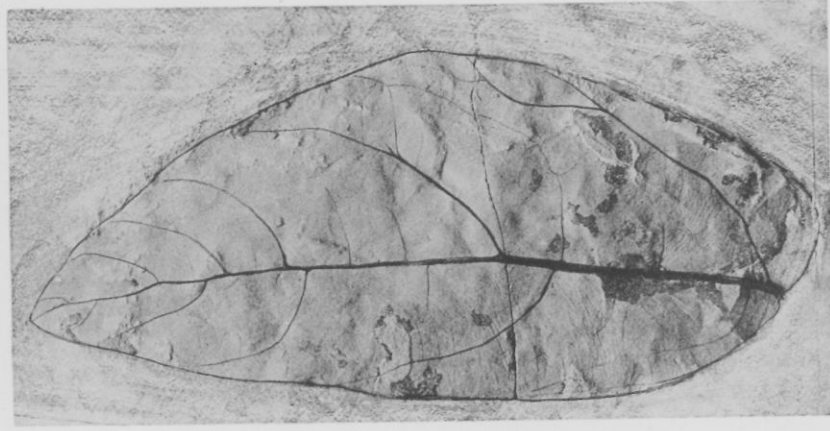

3

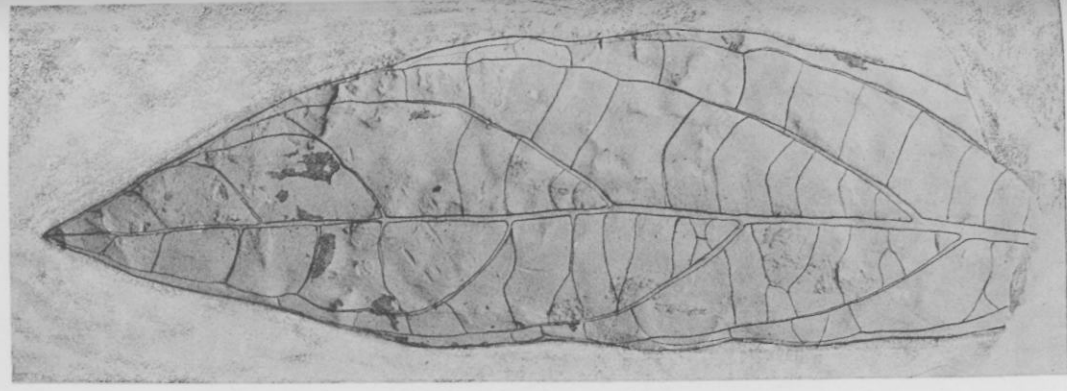

5

FIG. 1. *Artocarpus lessigiana* (Lesquereux) Knowlton. \times 2. Paleobot. Ser., no. 2269. Plesiotype, U. C. Mus. Pal., Paleobot. Ser., no. 2176.
 FIG. 2. *Mallotus riparius* MacGinitie. Cotype, U. C. Mus. Pal., Paleobot. Ser., nos. 2179, 2180, 2181.

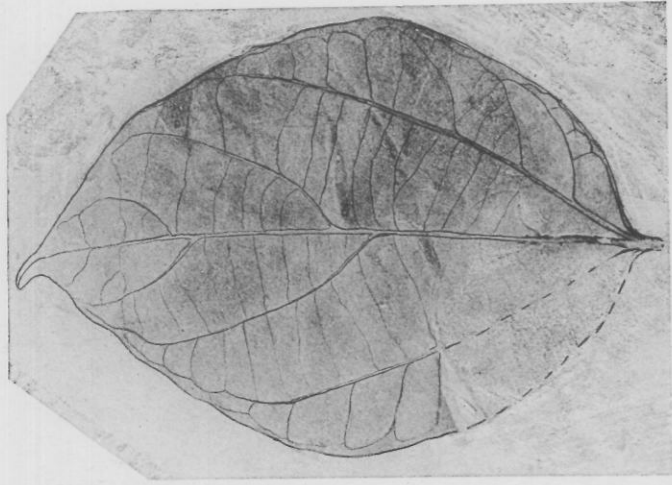

1

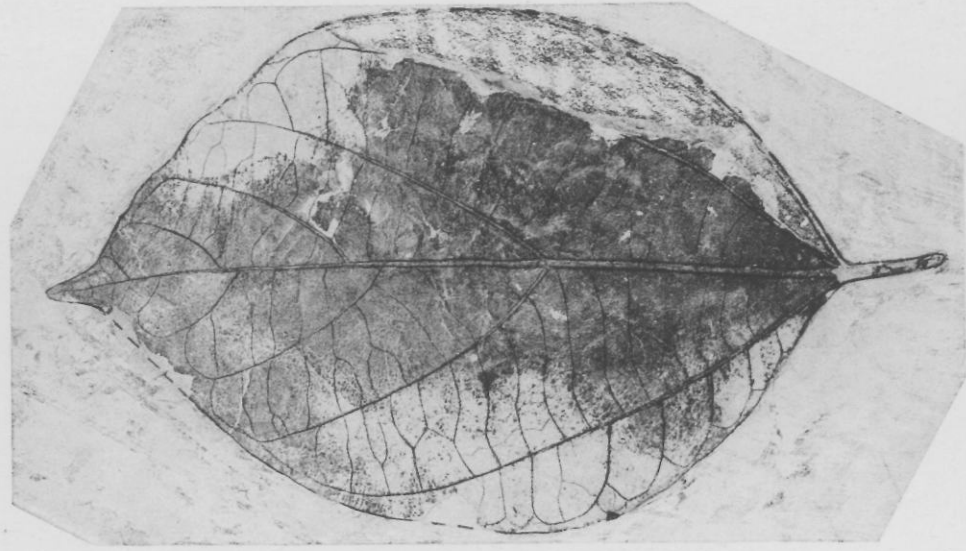

2

FIGS. 1, 2. *Hyperbaena diforma* Potbury. Plesiotypes.
U. C. Mus. Pal., Paleobot. Ser., nos. 2191, 2192.

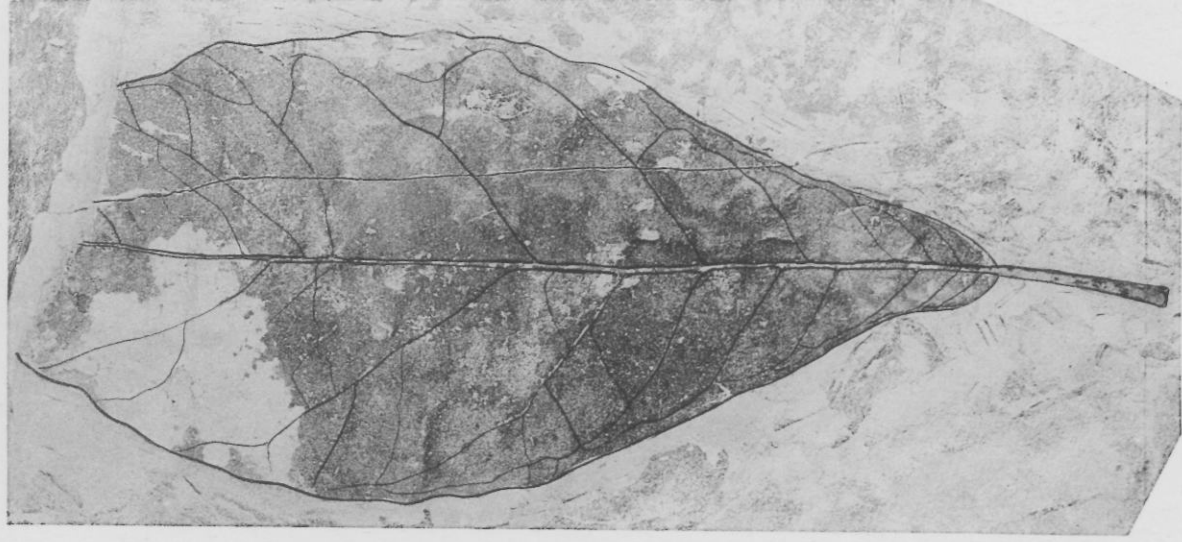

3

FIG. 3. *Ficus goshenensis* Chaney and Sanborn. Plesio-
type. U. C. Mus. Pal., Paleobot. Ser., no. 2182.

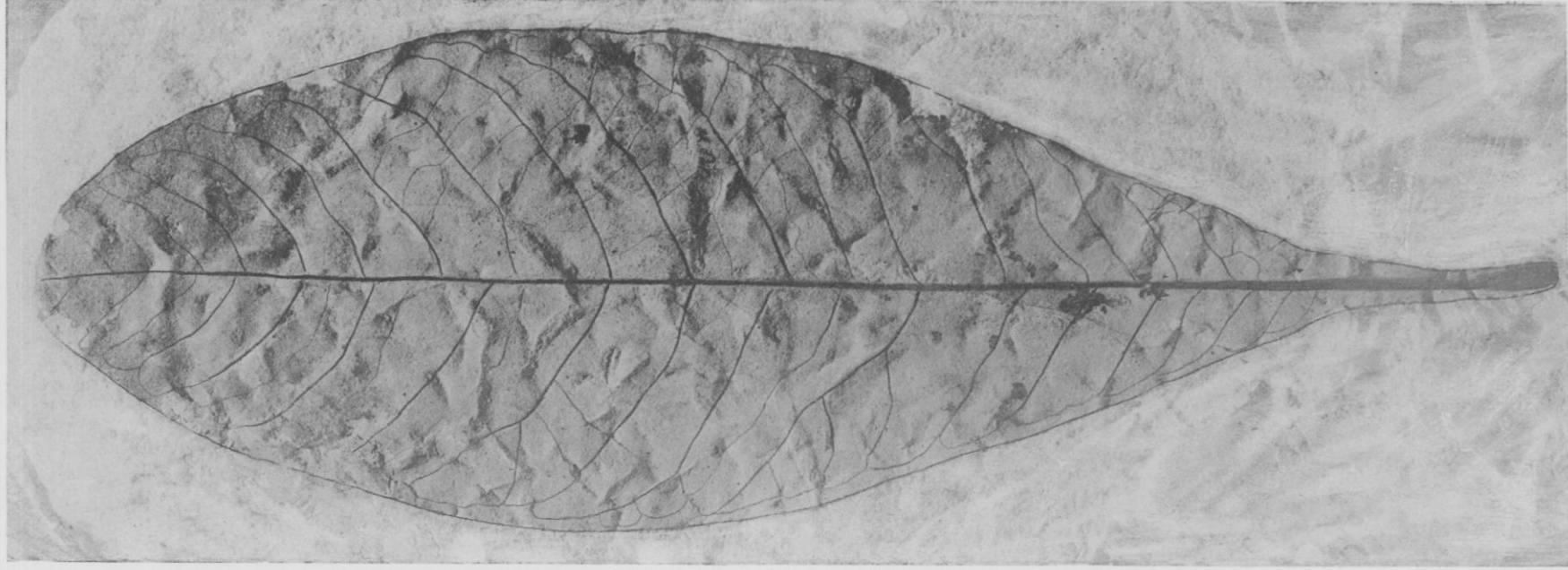
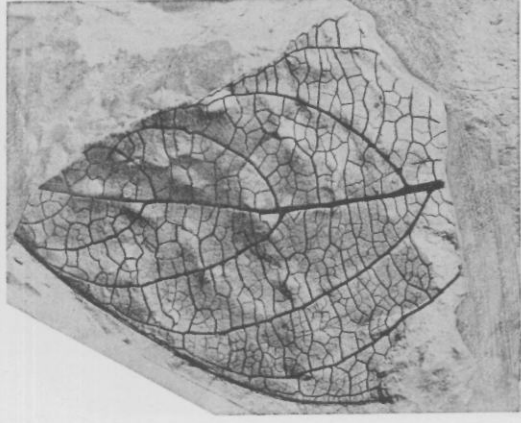
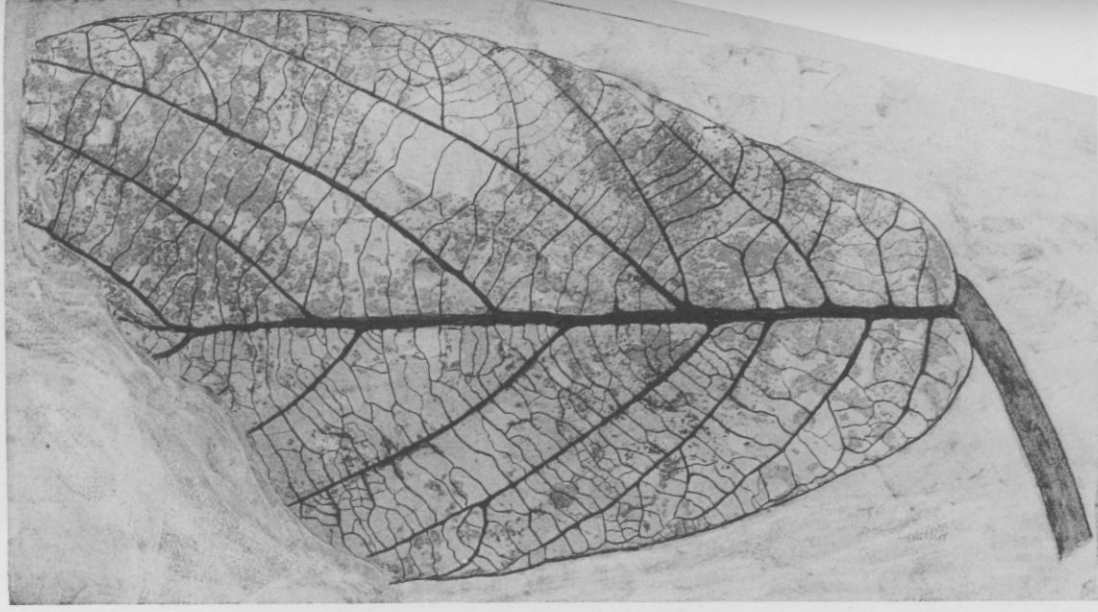

FIG. 1. *Magnolia dayana* Cockerell. Plesiotype. U. C. Mus. Pal., Paleobot. Ser., no. 2193.



2



3

FIGS. 2, 3. *Laurophyllum litseaefolia* MacGinitie. Cotypes. U. C. Mus. Pal., Paleobot. Ser., nos. 2199, 2200.

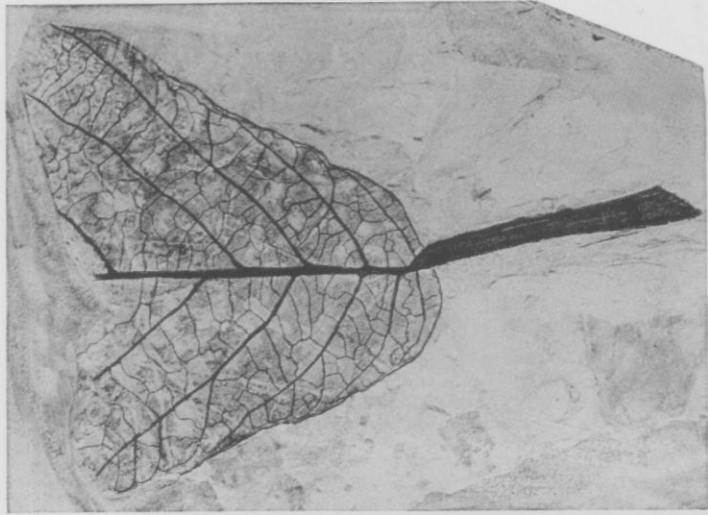

1

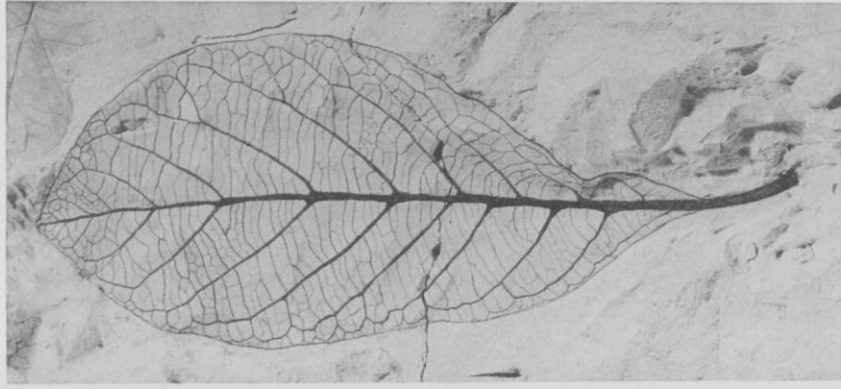
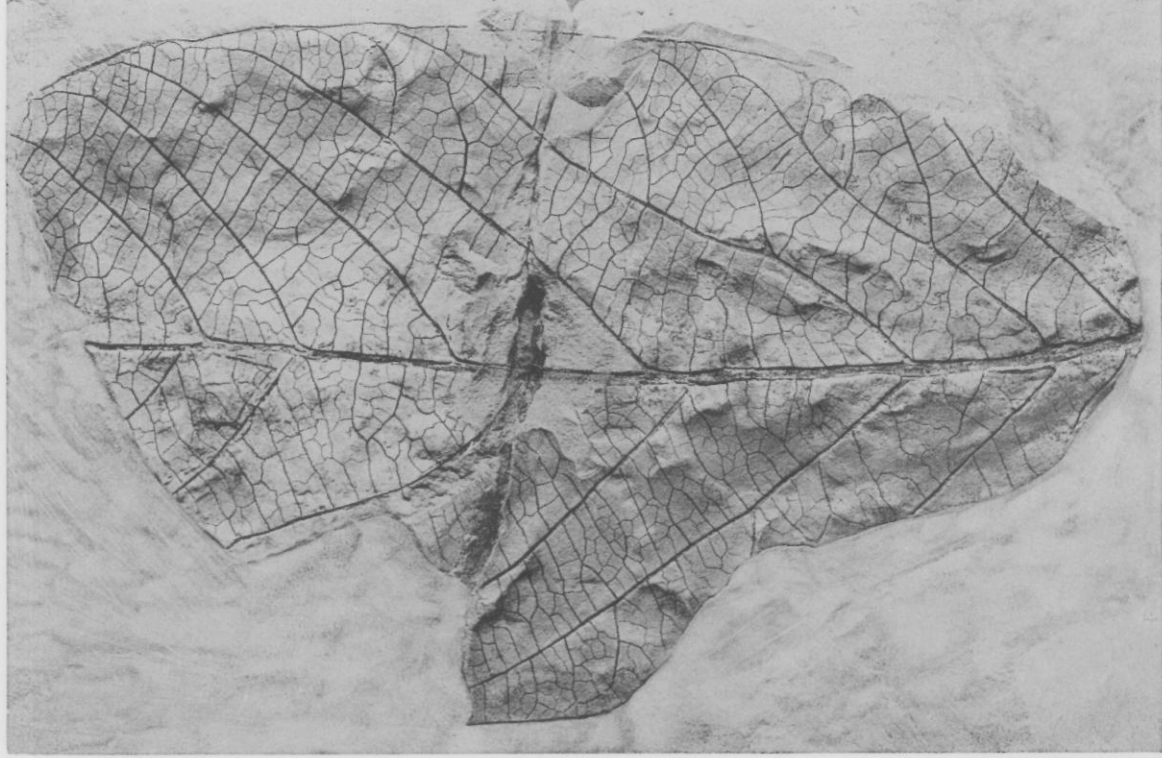

3

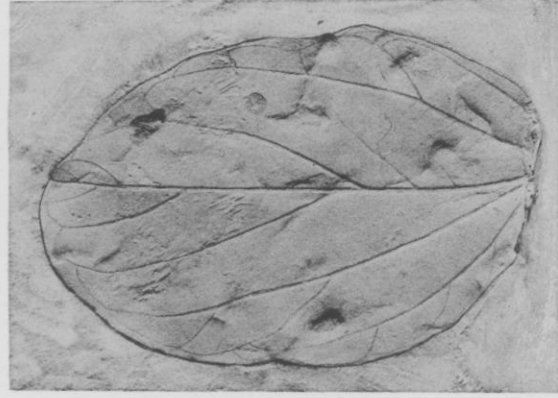

4

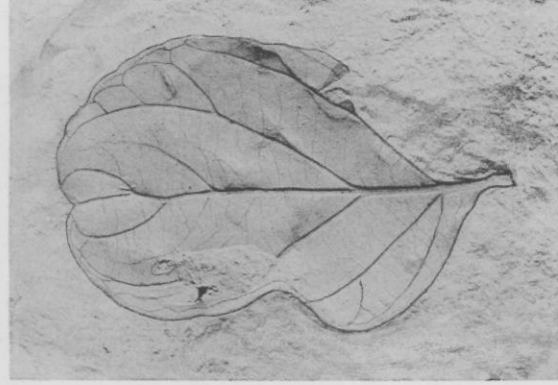

5

FIGS. 1, 2. *Laurophyllum litseaeifolia* MacGinitie. Cotypes. U. C. Mus. Pal., Paleobot. Ser., no. 2204.

Mus. Pal., Paleobot. Ser., nos. 2201, 2202.

FIG. 3. *Laurophyllum fremontensis* (Berry) MacGinitie. Plesiotypes. U. C. Mus. Pal., Paleobot. Ser., nos. 2210, 2211.

FIGS. 4, 5. *Persea praeilingue* Sanborn. Plesiotypes. U. C. Mus. Pal., Paleobot. Ser., nos. 2210, 2211.

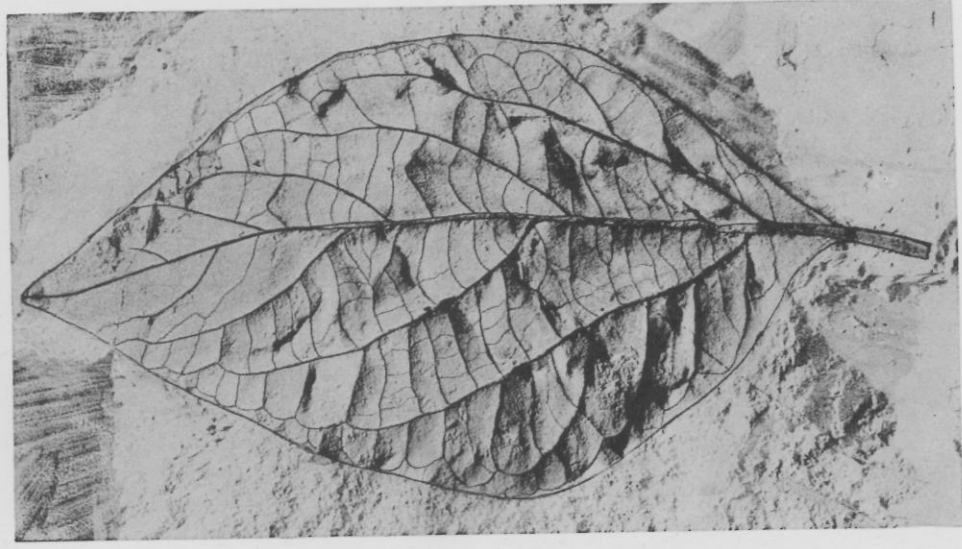
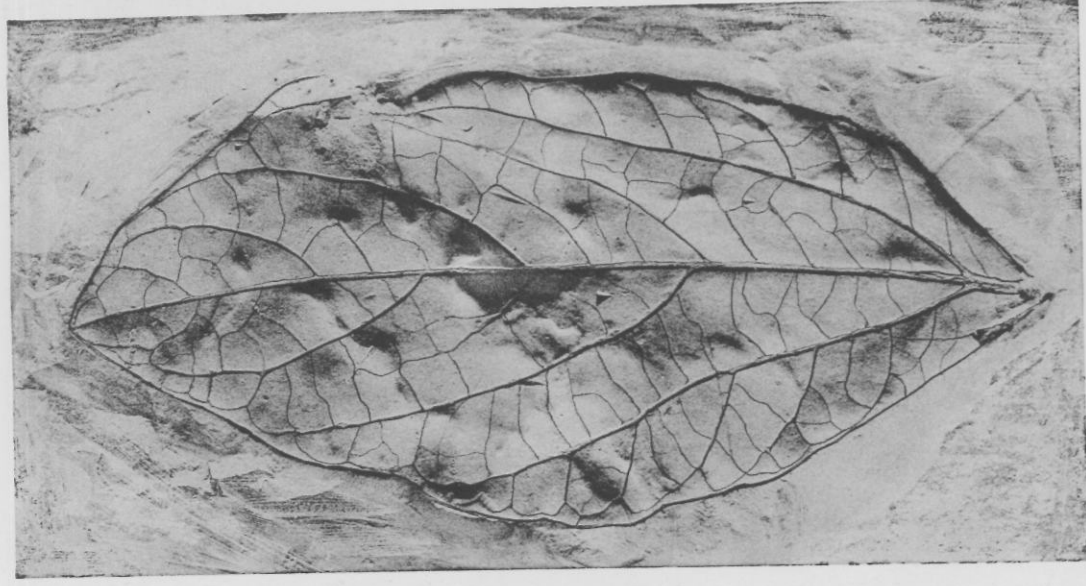
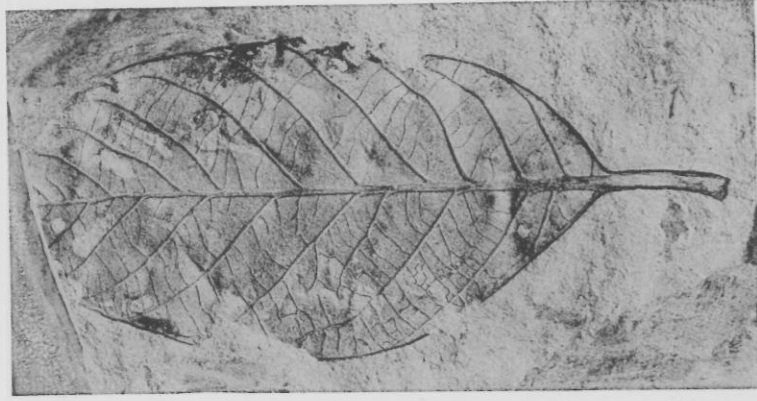

2

3

FIG. 1. *Laurophyllum fremontensis* (Berry) MacGinitie.
Plesiotype. U. C. Mus. Pal., Paleobot. Ser., no. 2205.

FIGS. 2, 3. *Neolitsea lata* MacGinitie. Cotypes. U. C. Mus.

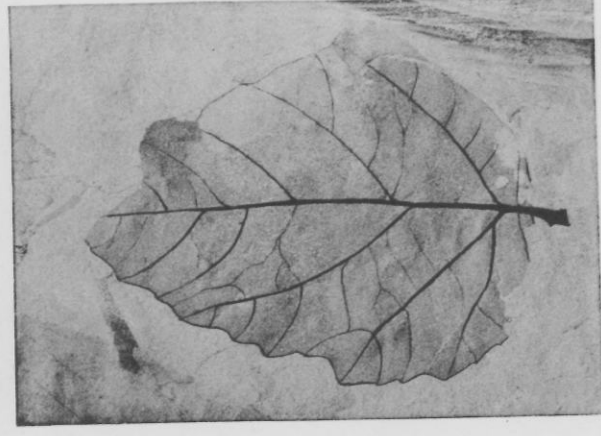

4

Pal., Paleobot. Ser., nos. 2208, 2209.
FIG. 4. *Hamamelites voyana* (Lesquereux) MacGinitie.
Plesiotype. U. C. Mus. Pal., Paleobot. Ser., no. 2220.

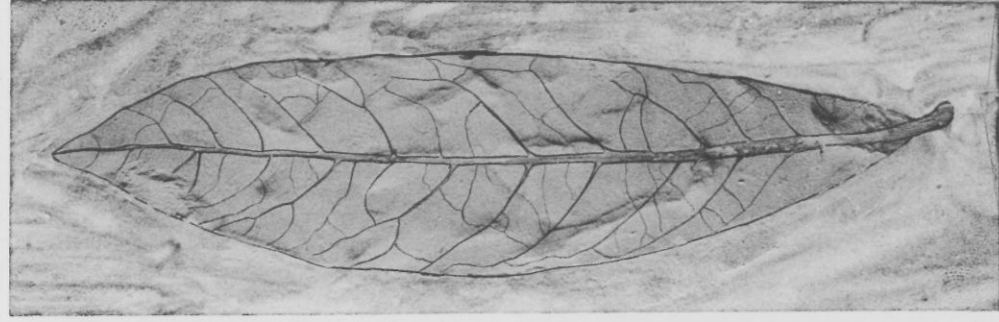

1

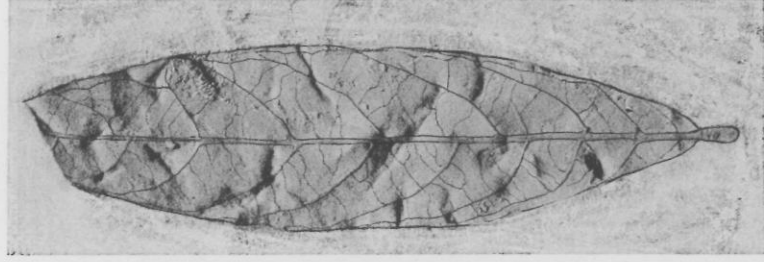

2

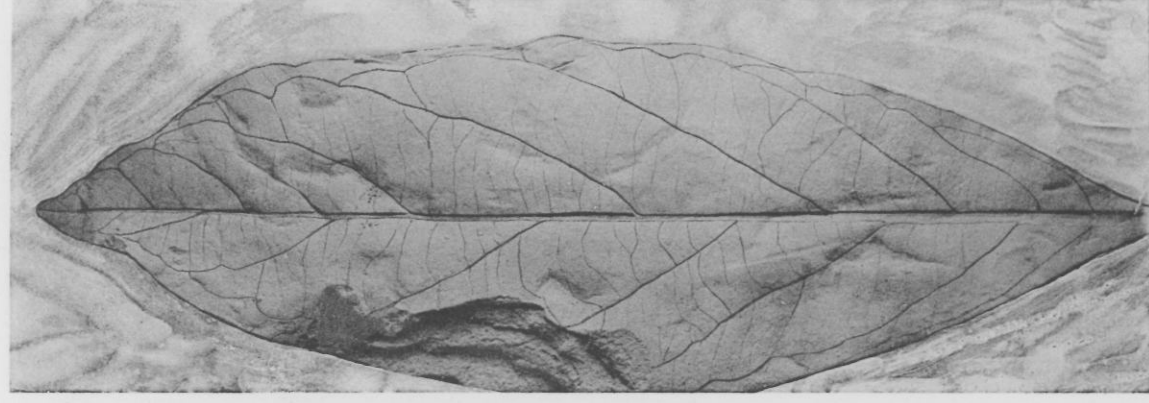

3

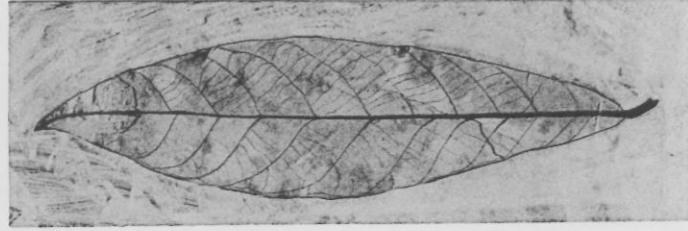

5

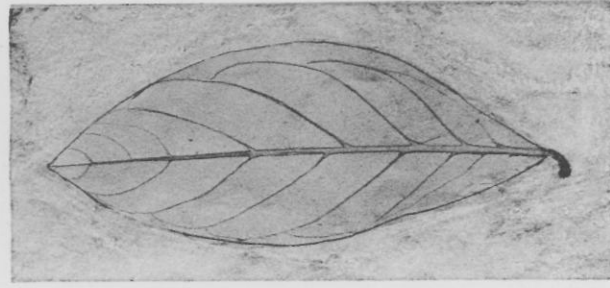

4

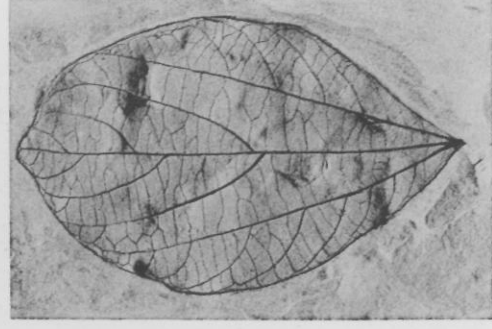

6

FIGS. 1-3, 5. *Persea pseudo-carolinensis* Lesquereux. Plesiotypes. U. C. Mus. Pal., Paleobot. Ser., nos. 2212, 2213, 2214, 2215.

FIG. 4. *Cryptocarya praesamarensis* Sanborn. Plesiotype. U. C. Mus. Pal., Paleobot. Ser., no. 2198.

FIG. 6. *Cinnamomum dilleri* Knowlton. Plesiotype. U. C. Mus. Pal., Paleobot. Ser., no. 2196.



1

FIG. 1. Unidentified leaf. U. C. Mus. Pal., Paleobot. Ser., no. 2216.

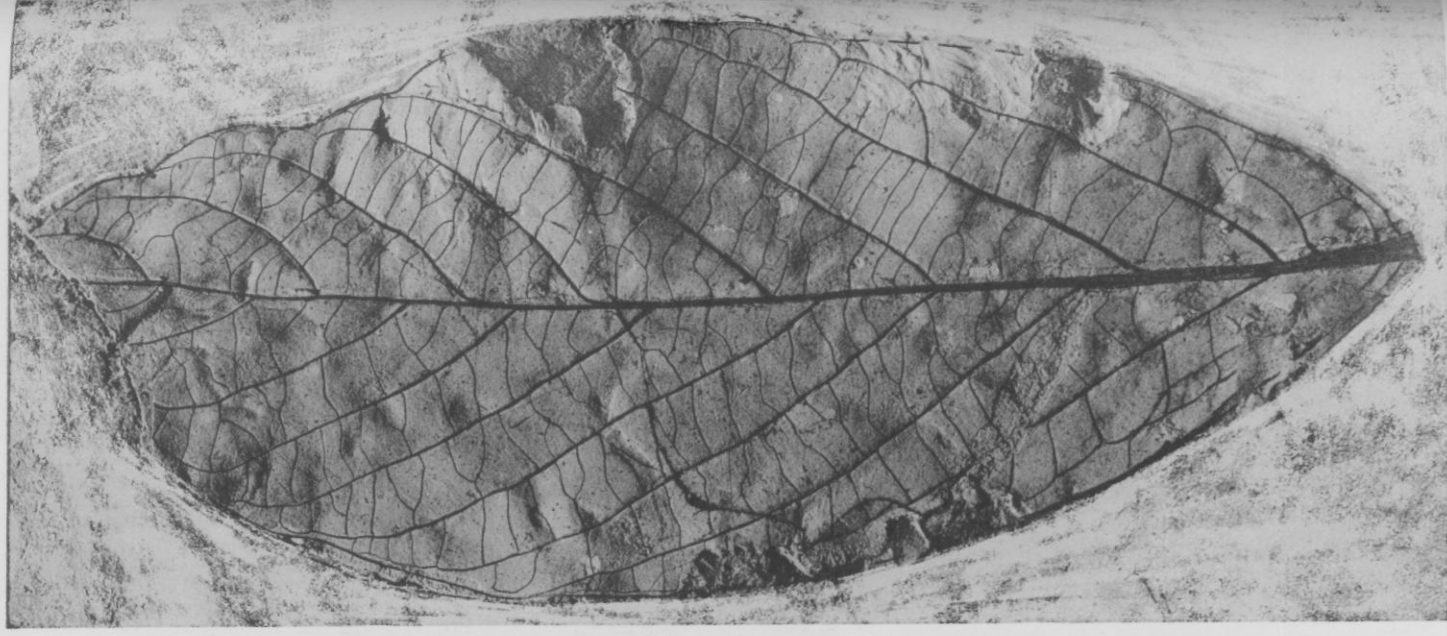

2

FIG. 2. *Laurophyllum litseaefolia* MacGinitie. Cotype. U. C. Mus. Pal., Paleobot. Ser., no. 2203.

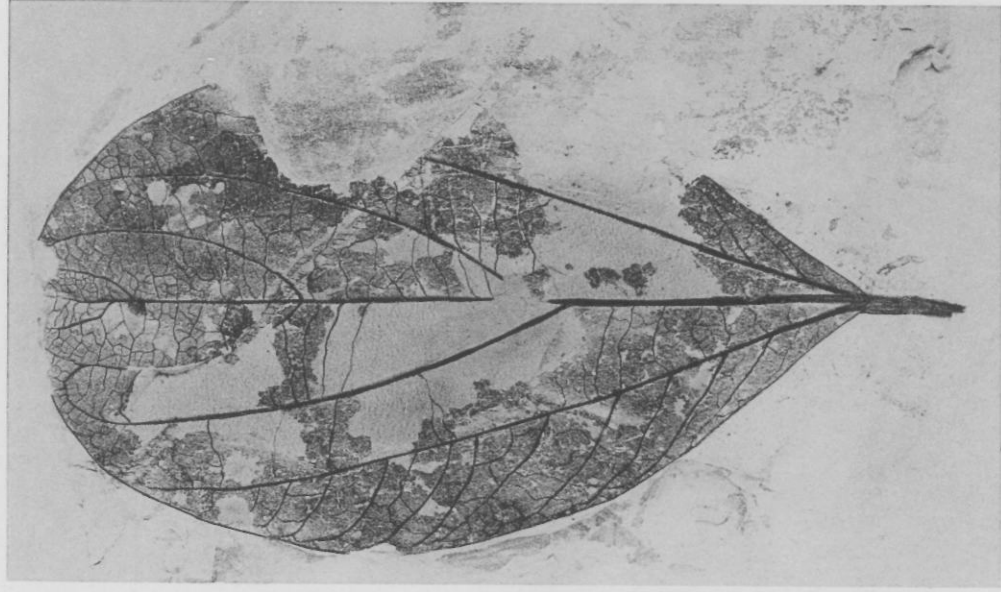

1

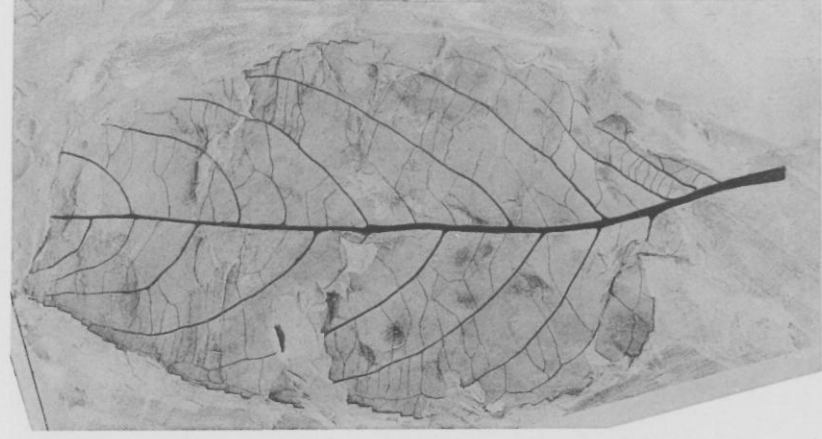

2



3



5

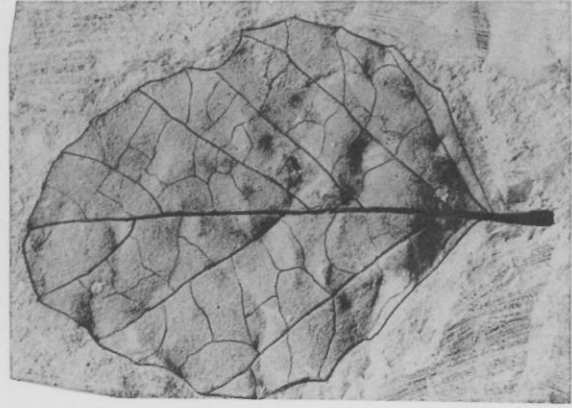

4

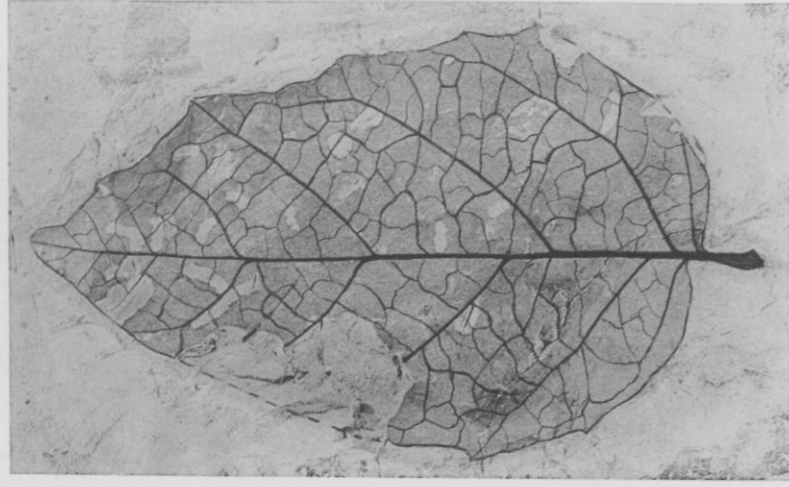

6

FIG. 1. *Cinnamomum dilleri* Knowlton. Plesiotype. U. C. Mus. Pal., Paleobot. Ser., no. 2197.

FIGS. 2, 3. *Hamamelites voyana* (Lesquereux) MacGinitie. Plesiotypes. U. C. Mus. Pal., Paleobot. Ser., nos. 2221, 2222, 2223.

FIGS. 4, 5. *Cinnamomum dilleri* Knowlton. Plesiotypes. U. C. Mus. Pal., Paleobot. Ser., nos. 2217, 2218.

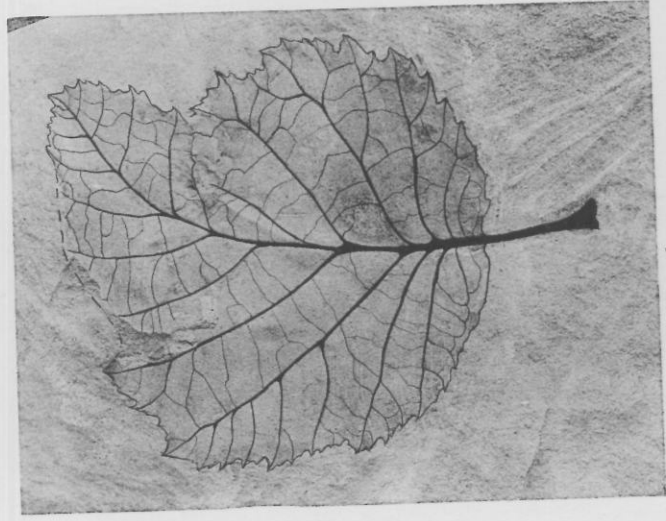

1

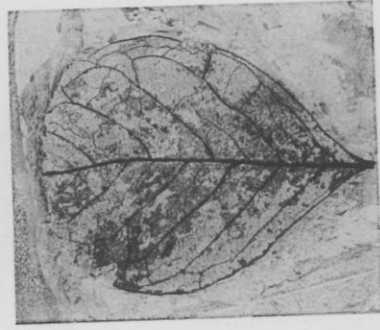

4



2



3

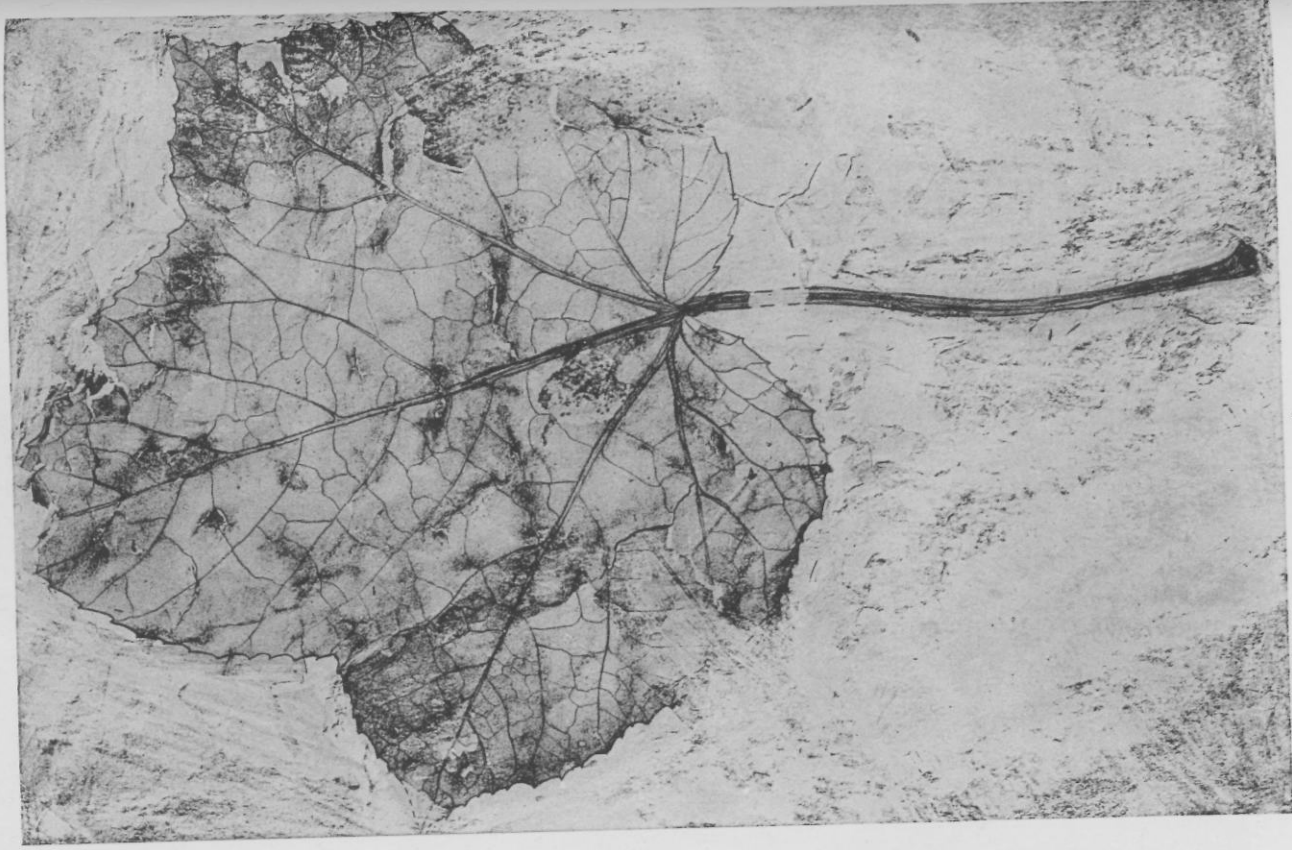

6

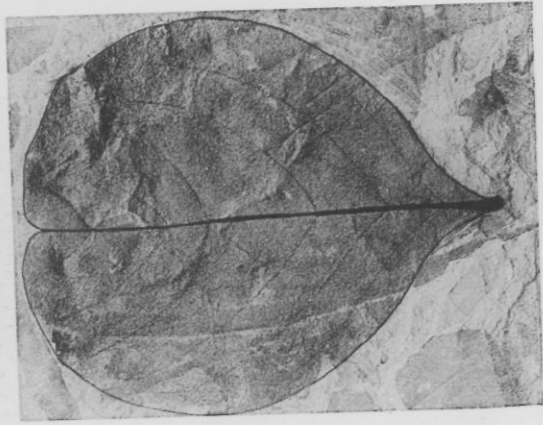

5

FIG. 1. Unidentified leaf. U. C. Mus. Pal., Paleobot. Ser., no. 2246.

FIGS. 2, 6. *Liquidambar californicum* Lesquereux. Plesiotypes. U. C. Mus. Pal., Paleobot. Ser., nos. 2224, 2226.

FIG. 3. *Liquidambar californicum* Lesquereux. \times 2.5. Plesiotype. U. C. Mus. Pal., Paleobot. Ser., no. 2225.

FIGS. 4, 5. *Chrysobalanus eotacaco* MacGinitie. Cotypes. U. C. Mus. Pal., Paleobot. Ser., nos. 2242, 2243.

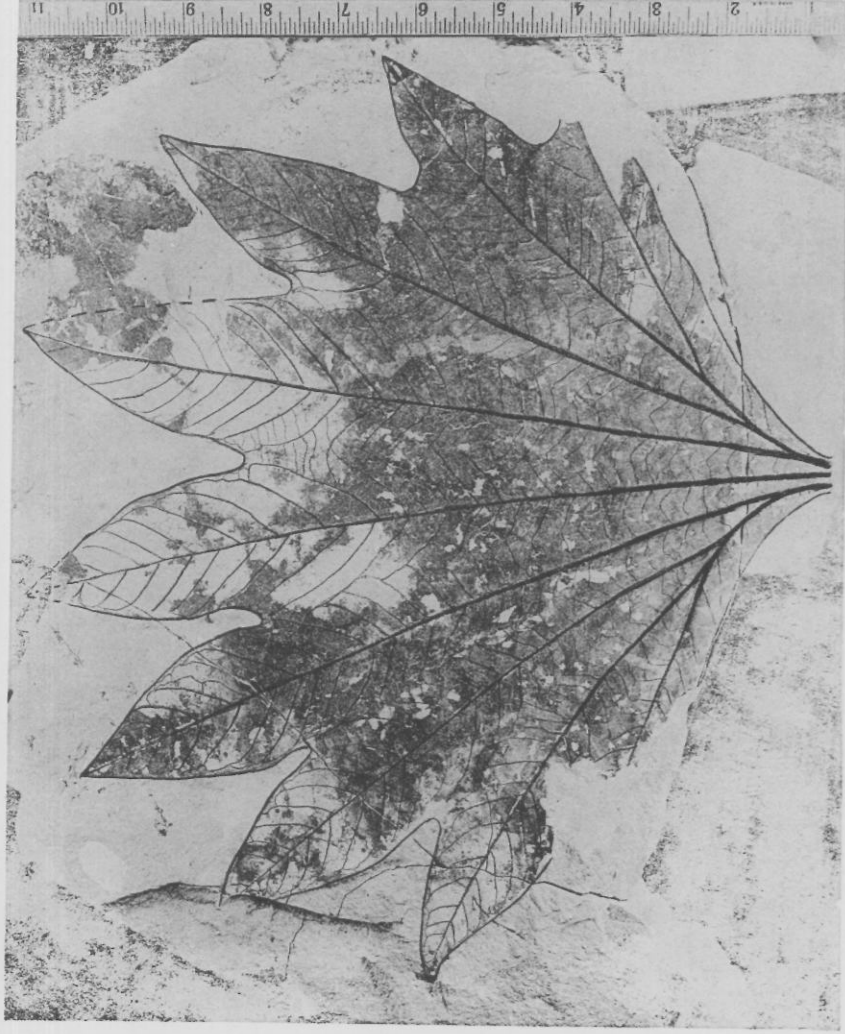

1



3

FIG. 1. *Platanophyllum whitneyi* (Lesquereux) MacGinitie. \times 0.4. Plesiotype. U. C. Mus. Pal., Paleobot. Ser., no. 2229.

FIG. 2. *Platanophyllum angustiloba* var. *serrata* MacGinitie.

FIG. 3. *Platanophyllum whitneyi* (Lesquereux) MacGinitie. Plesiotype. U. C. Mus. Pal., Paleobot. Ser., no. 2230.

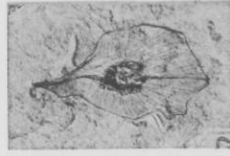

1



2

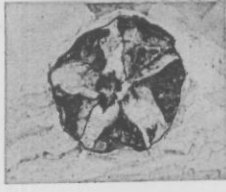

3



4

FIG. 1. Unidentified fruit. U. C. Mus. Pal., Paleobot. Ser., no. 2355.

FIG. 2. Unidentified fruit. U. C. Mus. Pal., Paleobot. Ser., no. 2356.

FIG. 3. *Cupressus?* cone. U. C. Mus. Pal., Paleobot. Ser., no. 2359.

FIG. 4. *Platanophyllum whitneyi* (Lesquerex) MacGinitie. X 0.4. Plesiotype. U. C. Mus. Pal., Paleobot. Ser., no. 2234.

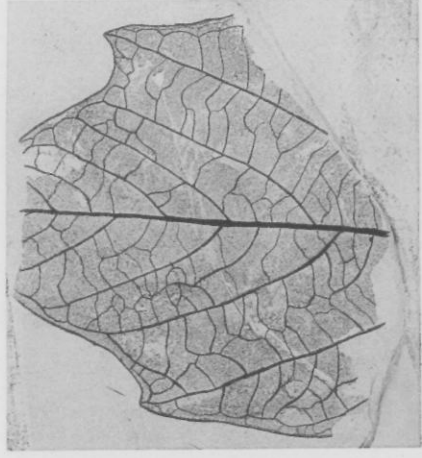

2

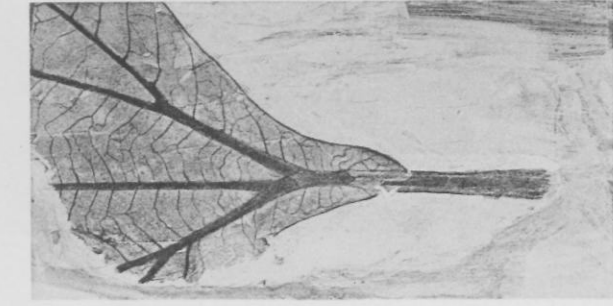

3

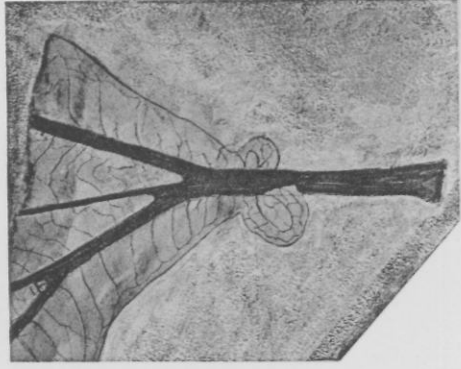

4

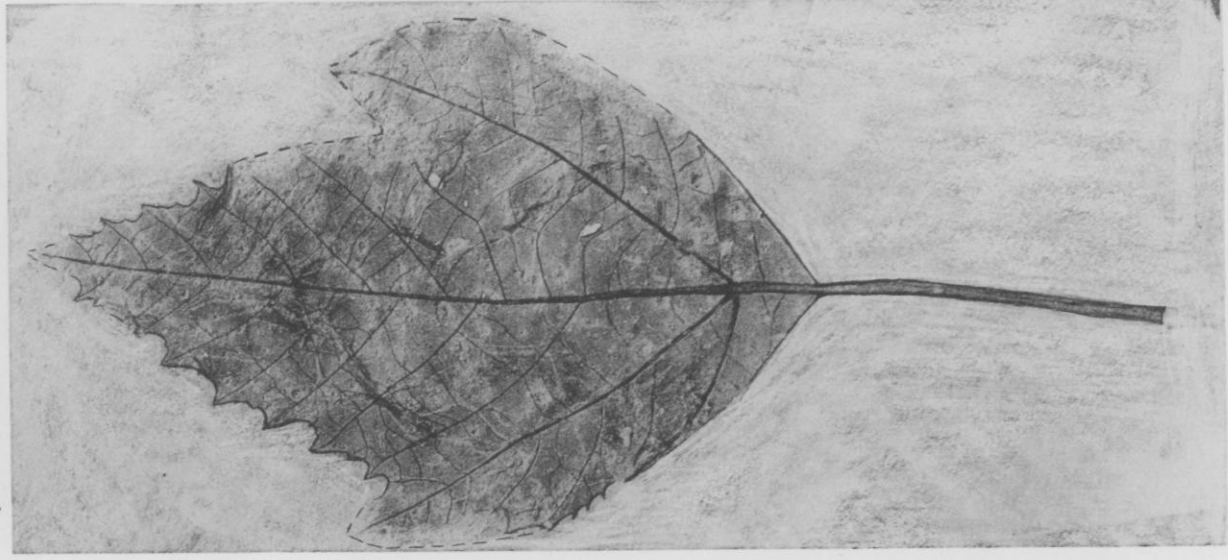

5

FIG. 1. *Platanophyllum angustiloba* var. *serrata* MacGinitie. Colotype. U. C. Mus. Pal., Paleobot. Ser., no. 2228.

Plesiotypes. U. C. Mus. Pal., Paleobot. Ser., nos. 2231, 2232, 2233. FIG. 5. *Platanus coloradensis* Knowlton. Plesiotype. U. C. Mus. Pal., Paleobot. Ser., no. 2238.

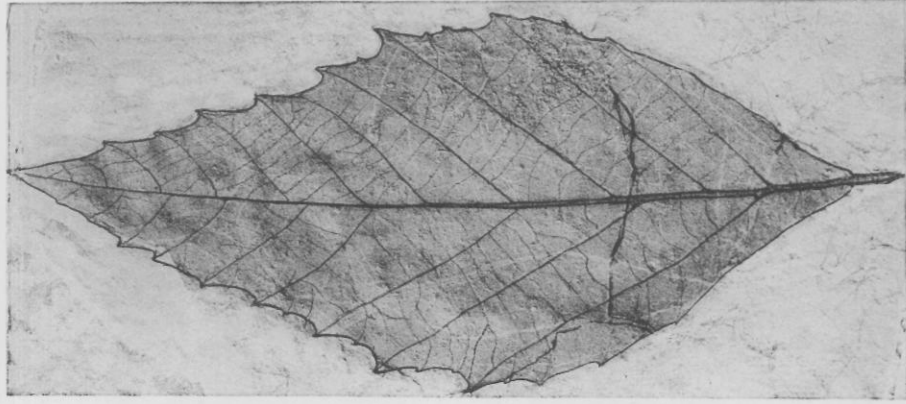

1

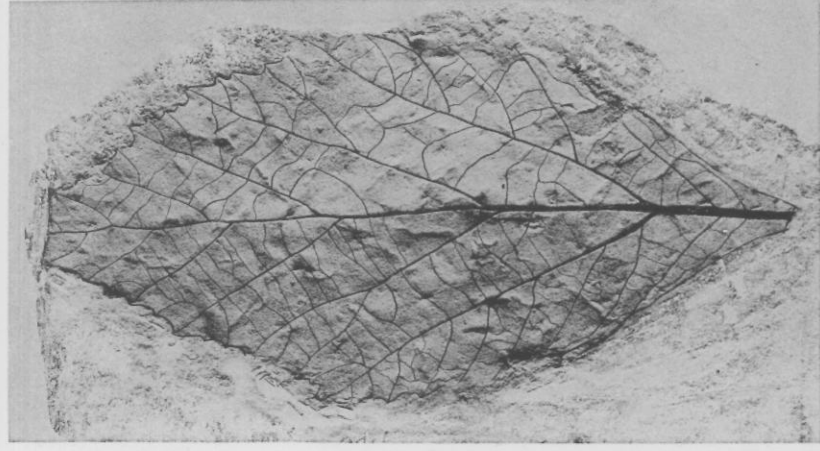

2

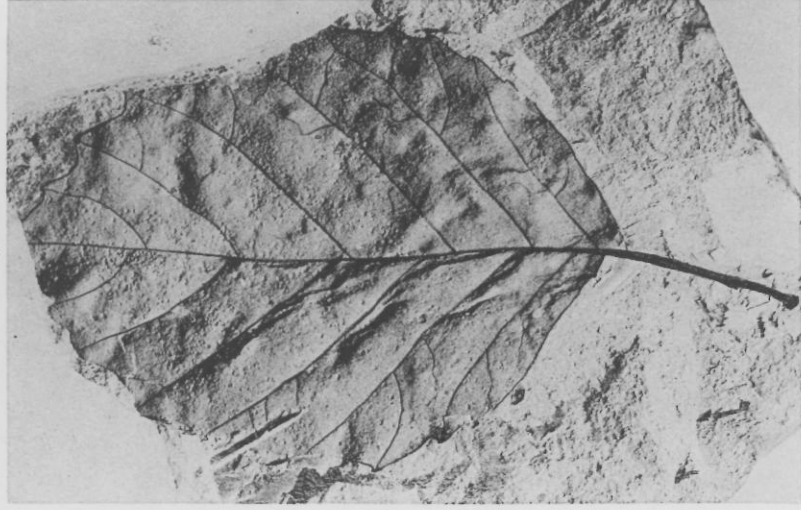

3

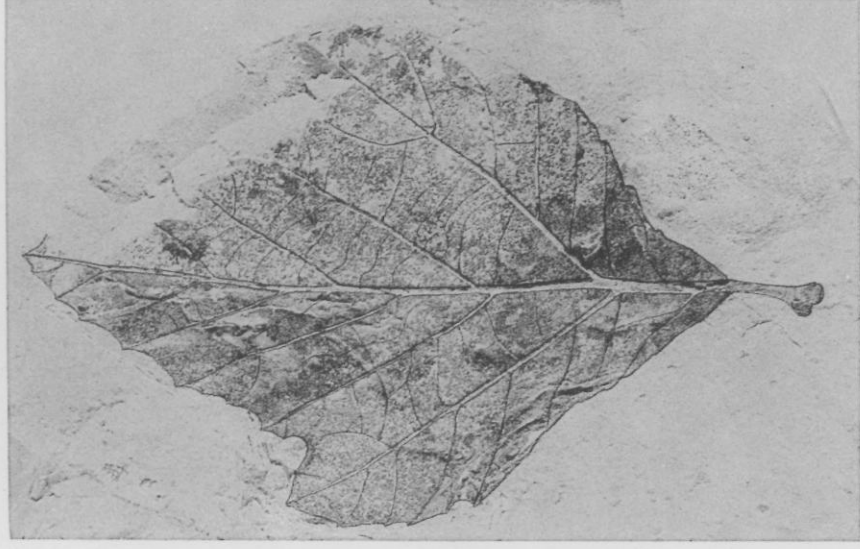

4

FIG. 1. *Platanus coloradensis* Knowlton. $\times 0.4$. Plesiotype. U. C. Mus. Pal., Paleobot. Ser., no. 2239.

FIG. 2. *Platanus coloradensis* Knowlton. $\times 0.5$. Plesiotype. U. C. Mus. Pal., Paleobot. Ser., no. 2240.

FIG. 3. *Platanus coloradensis* Knowlton. Plesiotype. U. C. Mus. Pal., Paleobot. Ser., no. 2241.

FIG. 4. *Platanus appendiculata* Lesquereux. Plesiotype. U. C. Mus. Pal., Paleobot. Ser., no. 2235.

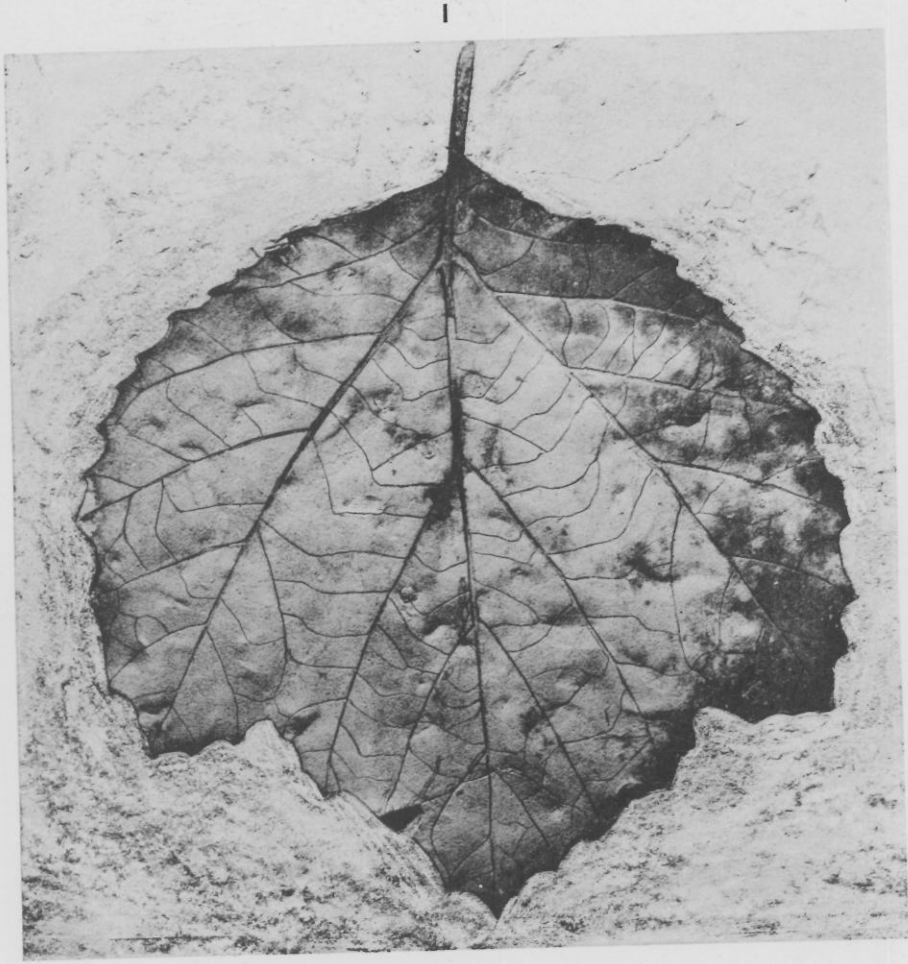
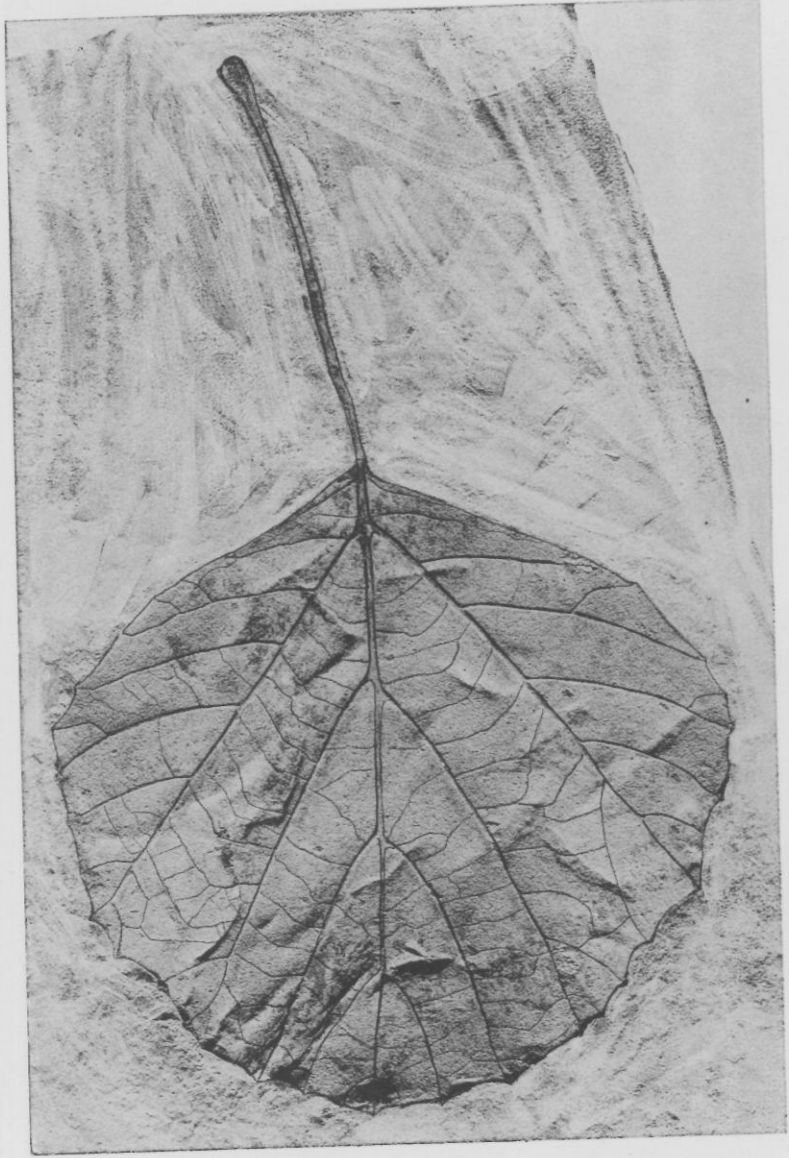

FIGS. 1, 2. *Platanus appendiculata* Lesqueroux. Fig. 1 $\times 0.7$; fig. 2 natural size. Pleistotypes. U. C. Mus. Pal., Paleobot. Ser., nos. 2236, 2237.

2

1

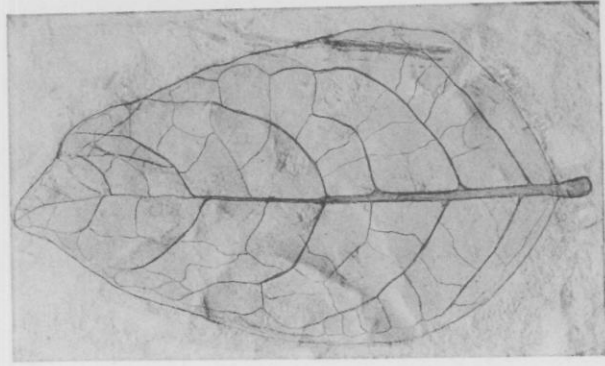

1

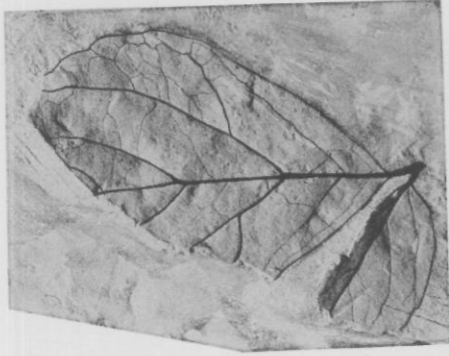

2

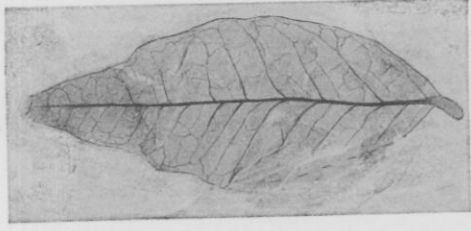

3

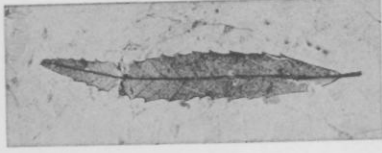

4

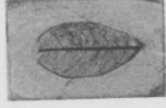

5

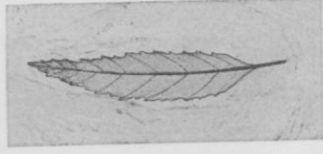

6



7

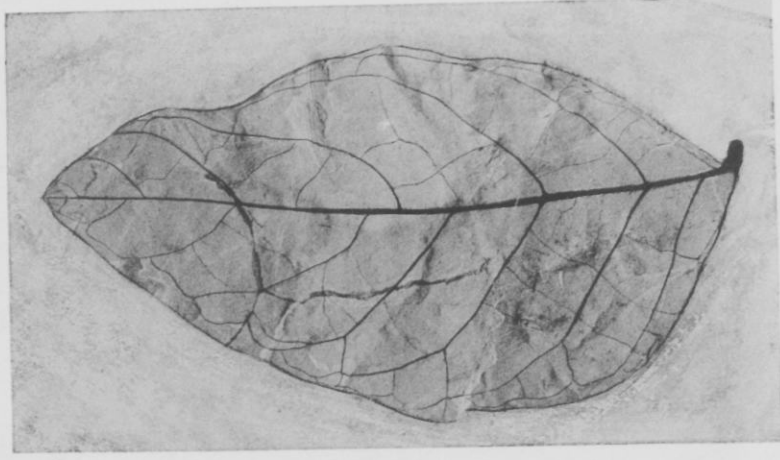

8

FIGS. 1, 7, 8. *Pongamia ovata* MacGinitie. Cotypes. U. C. Mus. Pal., Paleobot. Ser., nos. 2254, 2255, 2256.

FIG. 2. *Desmodium indentum* MacGinitie. Holotype. U. C. Mus. Pal., Paleobot. Ser., no. 2250.

FIG. 3. *Dalbergia rubra* MacGinitie. Holotype. U. C. Mus.

Pal., Paleobot. Ser., no. 2249.

FIGS. 4, 6. *Vauquelinia exigua* MacGinitie. Cotypes. U. C. Mus. Pal., Paleobot. Ser., nos. 2247, 2248.

FIG. 5. Unidentified leaflet. U. C. Mus. Pal., Paleobot. Ser., no. 2261.

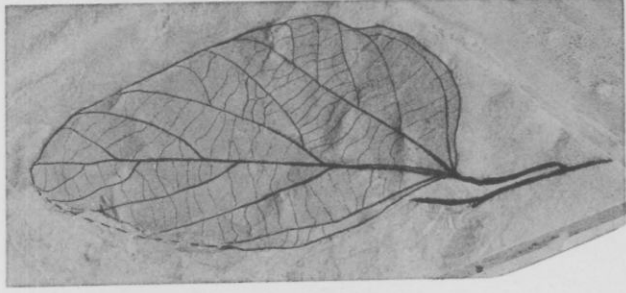
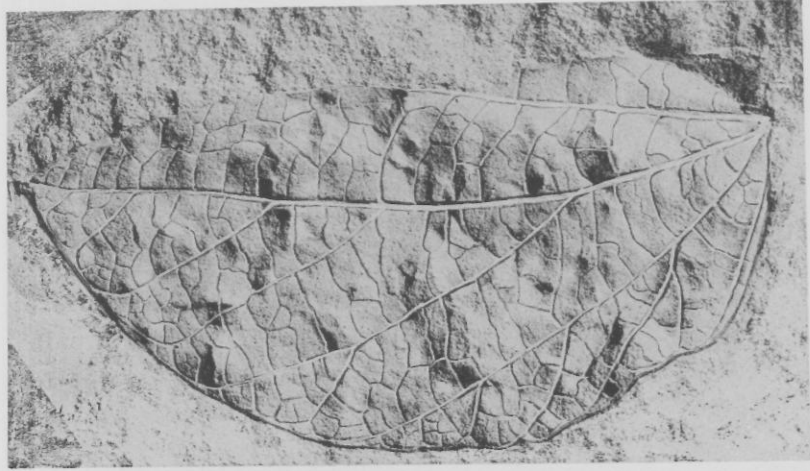

2

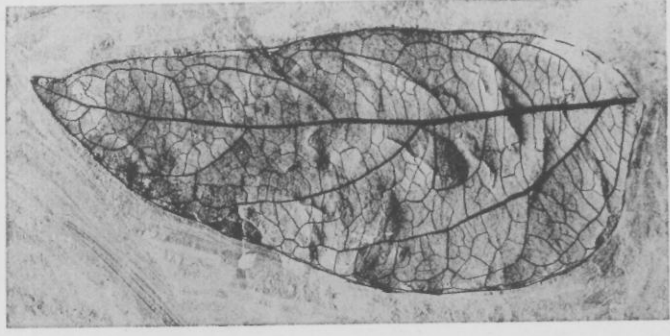

3

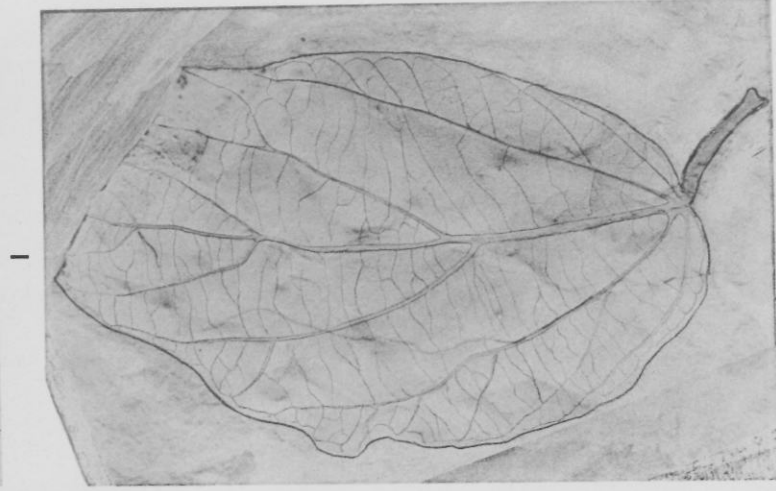

4

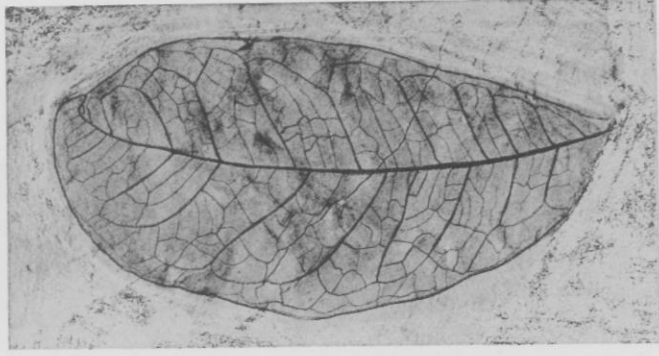

5

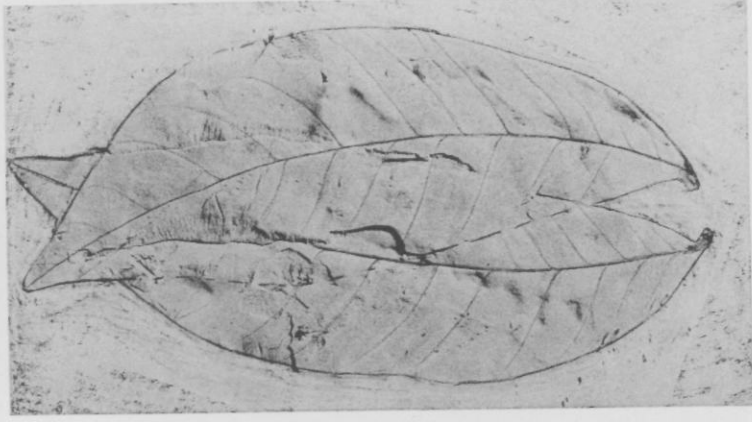

6

FIGS. 1, 3. *Strongylodon falcata* MacGinitie. Cotypes. U. C. Mus.
Pal., Paleobot. Ser., nos. 2257, 2258.

Pal., Paleobot. Ser., nos. 2270, 2271.
FIGS. 5, 6. *Vouaapa geminifolia* MacGinitie. Cotypes. U. C. Mus.
Pal., Paleobot. Ser., nos. 2259, 2260.



1

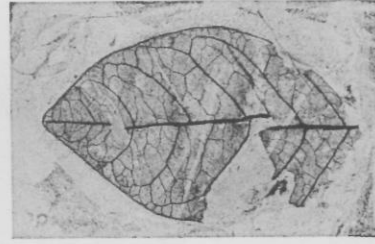

3

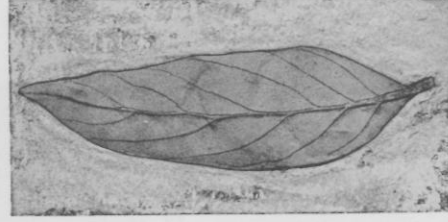

4

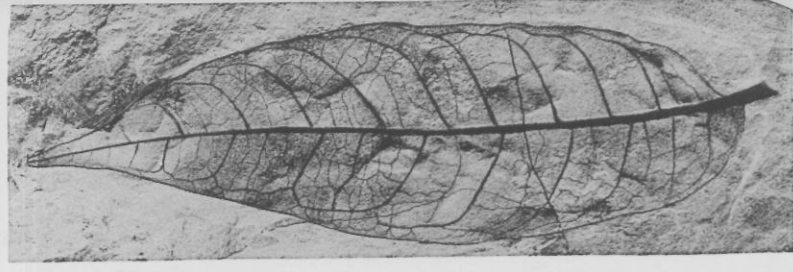

2



5

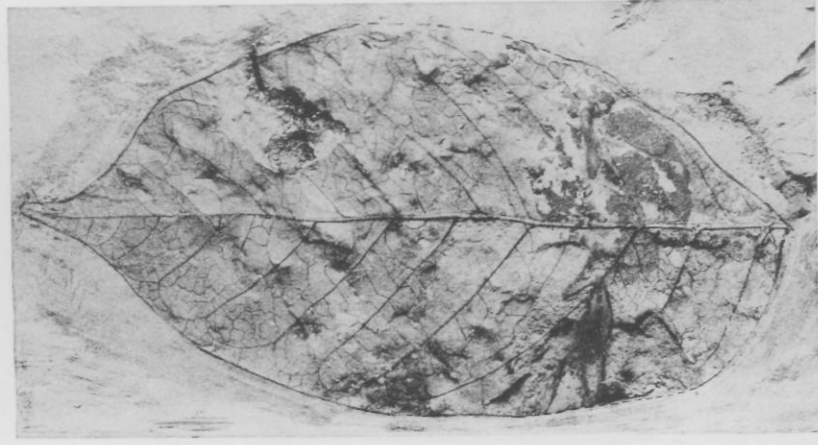

6

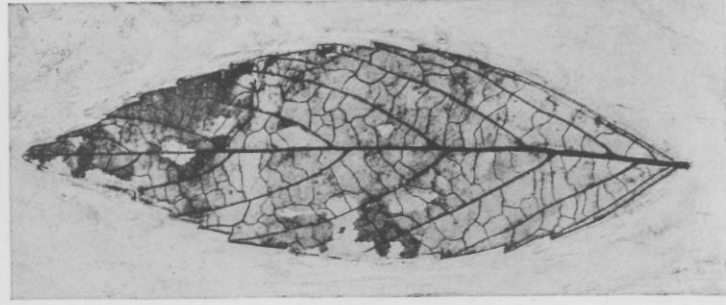

7

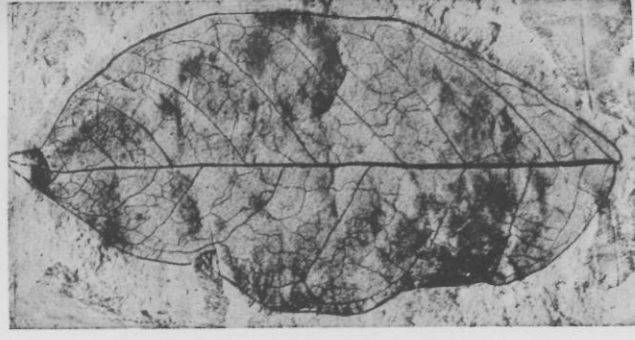

8

FIG. 1. Legume pod. U. C. Mus. Pal., Paleobot. Ser., no. 2262.
 FIG. 2. *Cedrela eolancifolia* MacGinitie. Holotype. U. C. Mus. Pal., Paleobot. Ser., no. 2267.

FIGS. 3, 6, 8. *Canarium californicum* (Lesquereux) MacGinitie. Plesiotypes. U. C. Mus. Pal., Paleobot. Ser., nos. 2263, 2264, 2265.

FIG. 4. *Inga ionensis* MacGinitie. Holotype. U. C. Mus. Pal., Paleobot. Ser., no. 2253.

FIG. 5. *Ailanthus lesquereuxi* Cockerell. Plesiotype. U. C. Mus. Pal., Paleobot. Ser., no. 2266.

FIG. 7. *Acalypha aequalis* (Lesquereux) MacGinitie. Plesiotype. U. C. Mus. Pal., Paleobot. Ser., no. 2268.

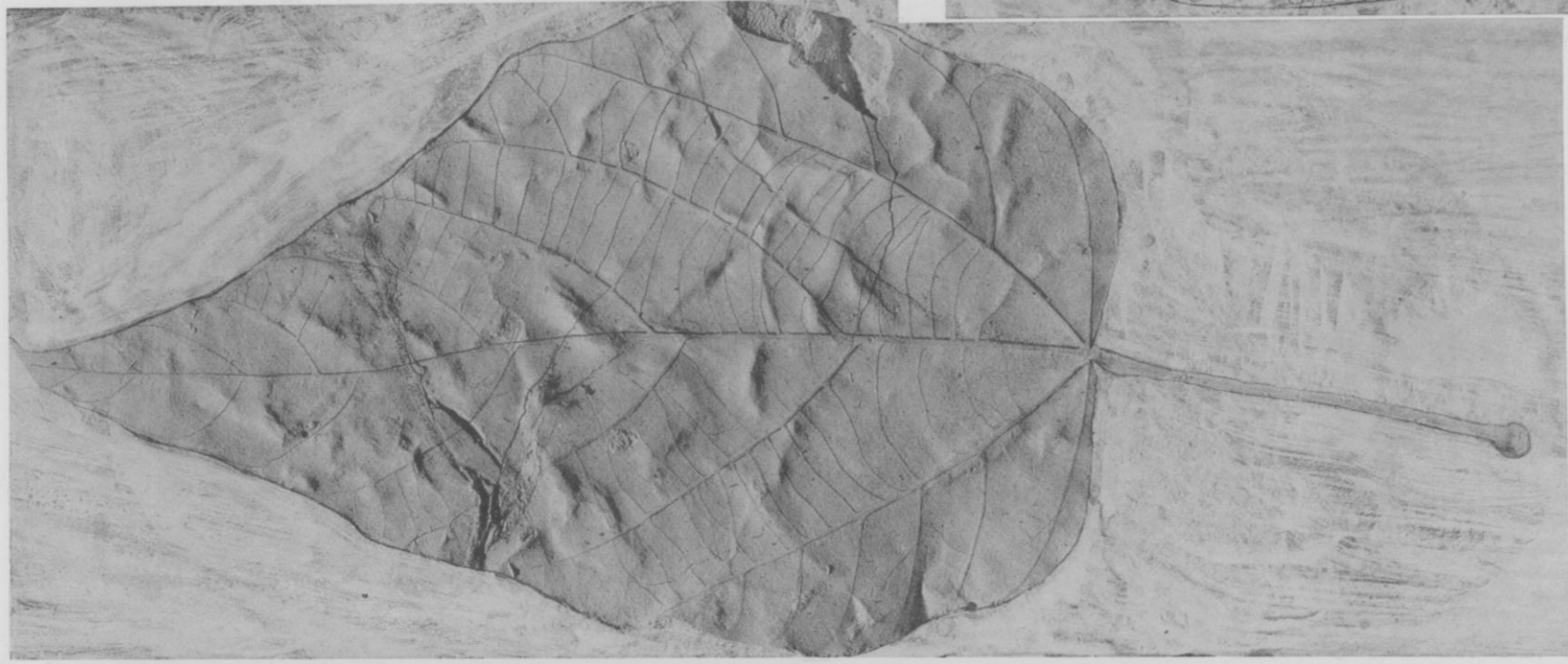

1

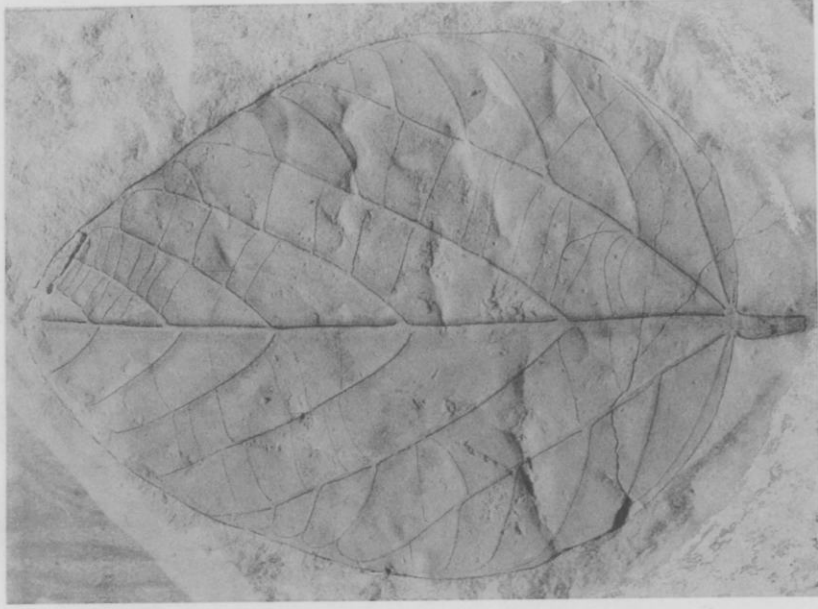

2

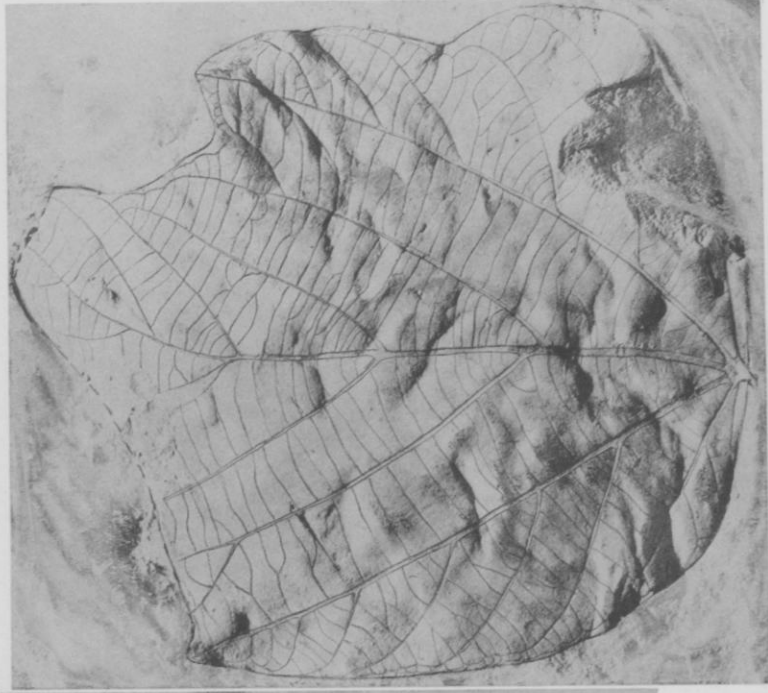

3

FIGS. 1-3. *Mallotus riparius* MacGinitie. Cotypes. U. C. Mus. Pal., Paleobot Ser., nos. 2272, 2273, 2274.

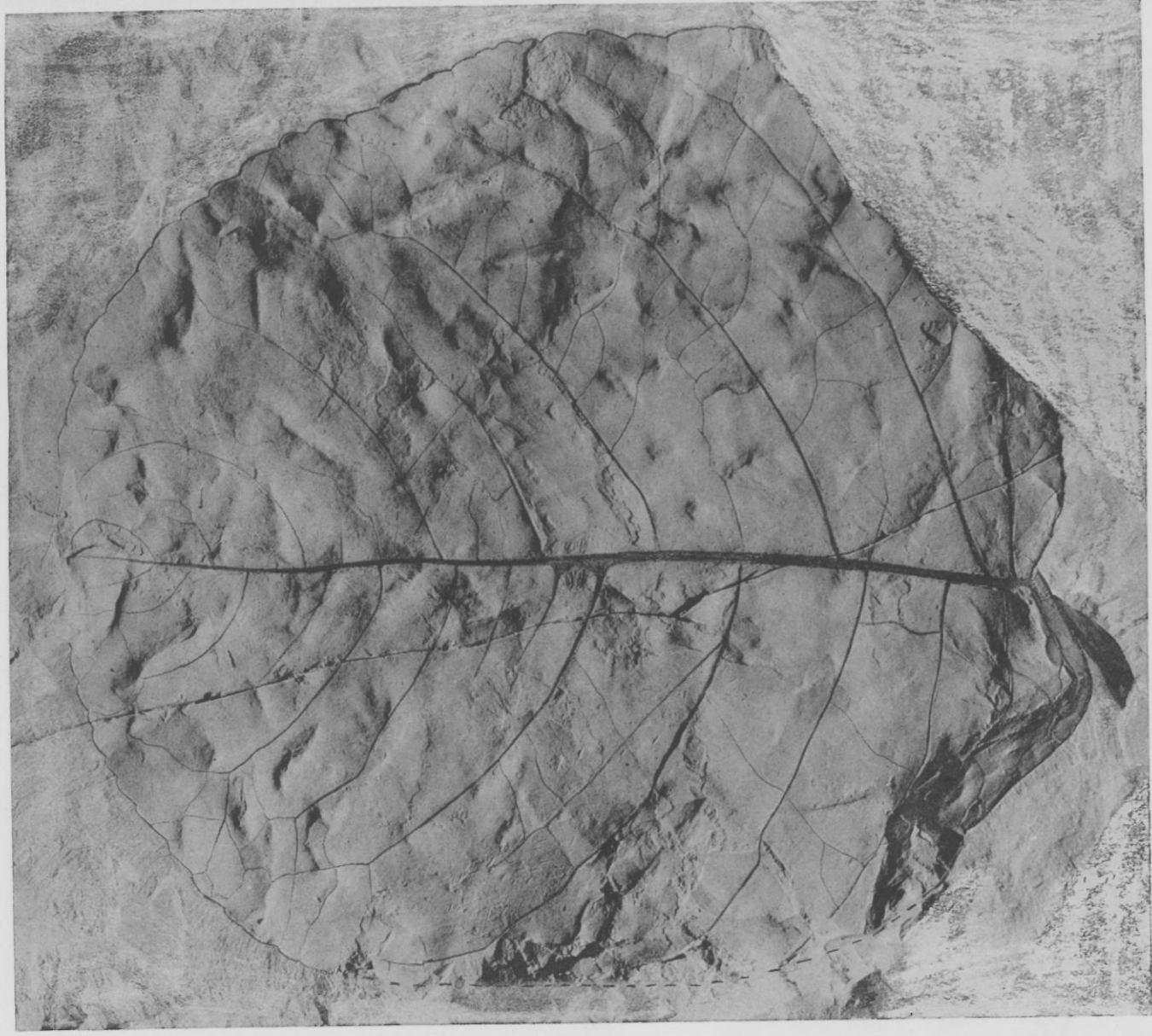

Celastrus preangulata MacGinitie. Cotype. U. C. Mus. Pal., Paleobot. Ser., no. 2276.

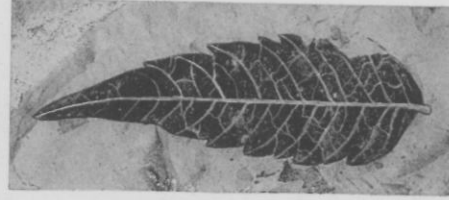

1



3

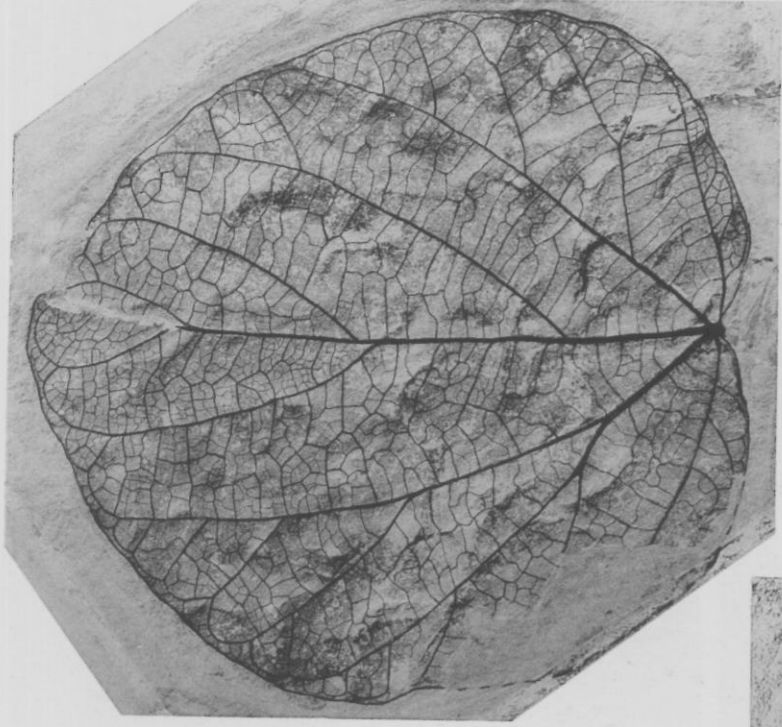

2



4

FIGS. 1, 4. *Rhus mixta* Lesquereux. Plesiotypes. U. C. Mus. Pal., Paleobot. Ser., nos. 2279, 2280.

FIG. 2. *Phytocrene sordida* (Lesquereux) MacGinitie. Plesiotype.

U. C. Mus. Pal., Paleobot. Ser., no. 2278.
FIG. 3. *Celastrus preangulata* MacGinitie. Cotype. U. C. Mus. Pal., Paleobot. Ser., no. 2277.

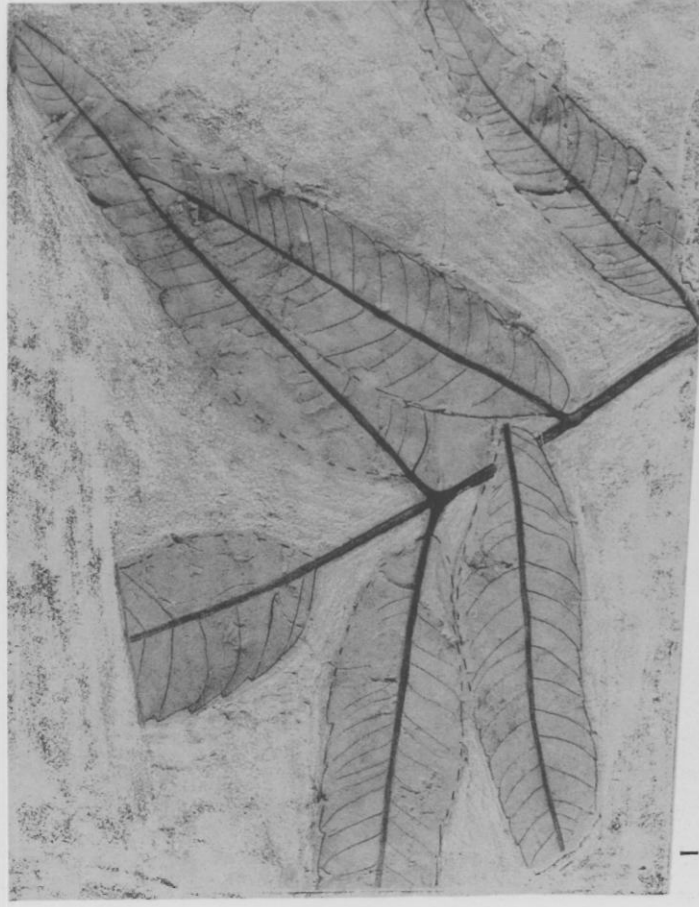

1

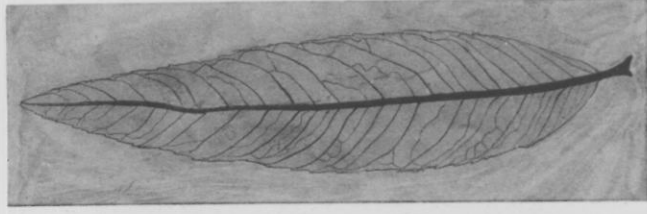

2

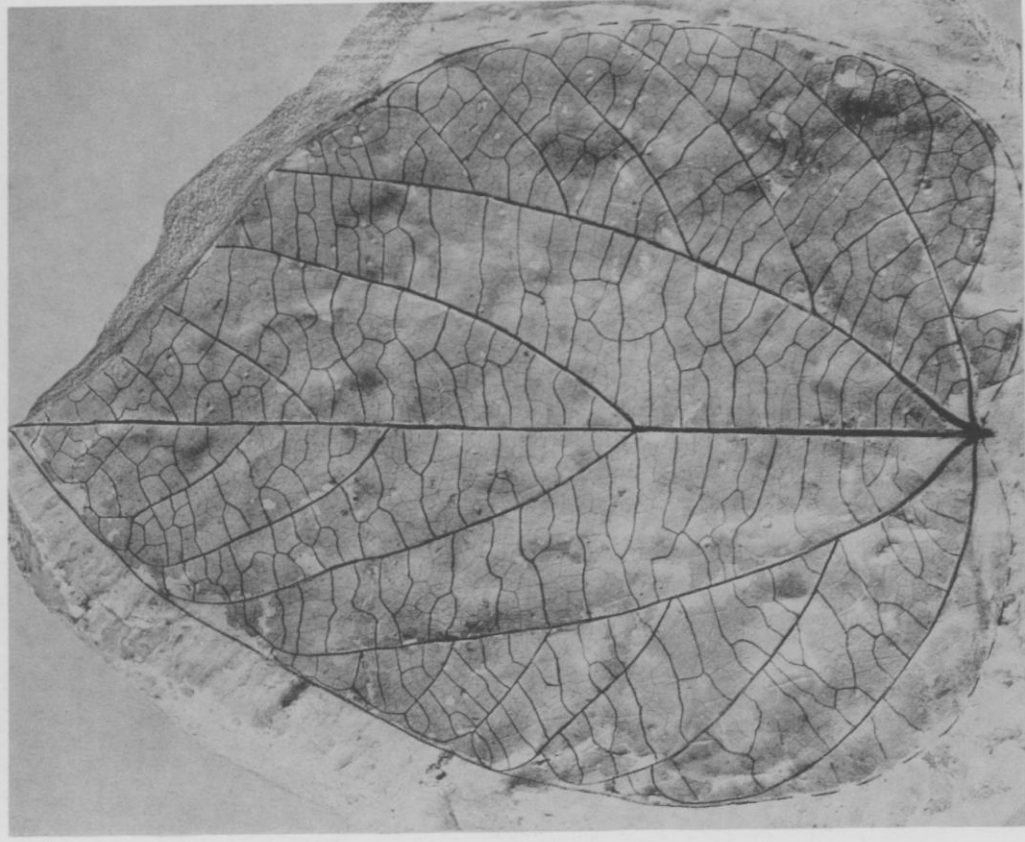

3



4

FIG. 1. *Rhus mixta* Lesquereux. Plesiotype. U. C. Mus. Pal., Paleobot. Ser., no. 2281.

Plesiotypes. U. C. Mus. Pal., Paleobot. Ser., nos. 2289, 2290.

FIG. 3. *Phytocrene sordida* (Lesquereux) MacGinitie. Plesiotype. Calif. Acad. Sci. Paleo. Type Coll., no. 7777.

FIGS. 2, 4. *Thoutinopsis myricaefolia* (Lesquereux) MacGinitie.

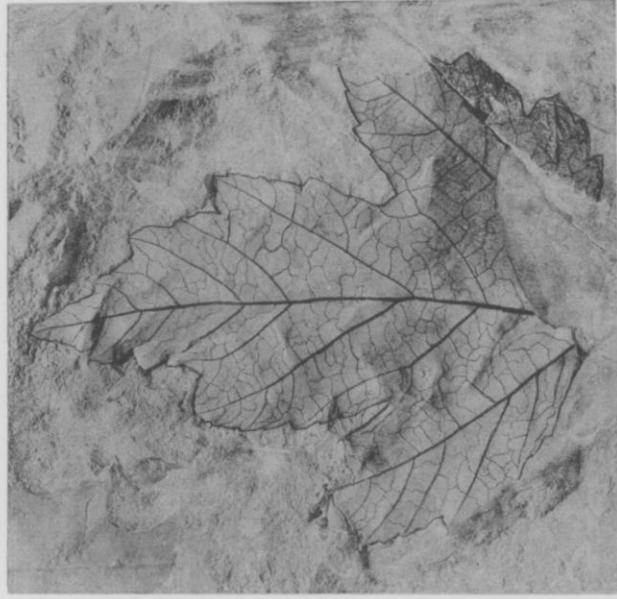

1

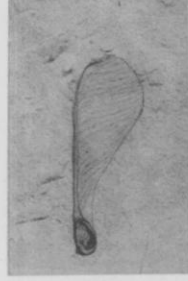

3

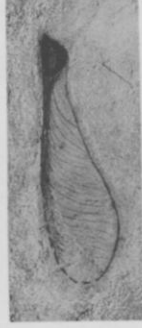

4

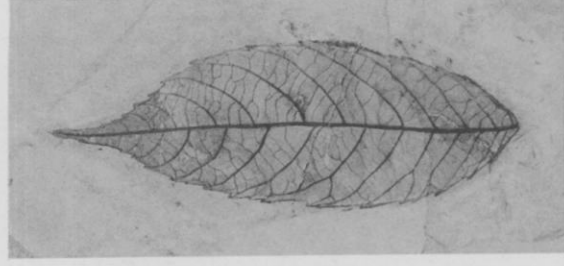

5



2



6

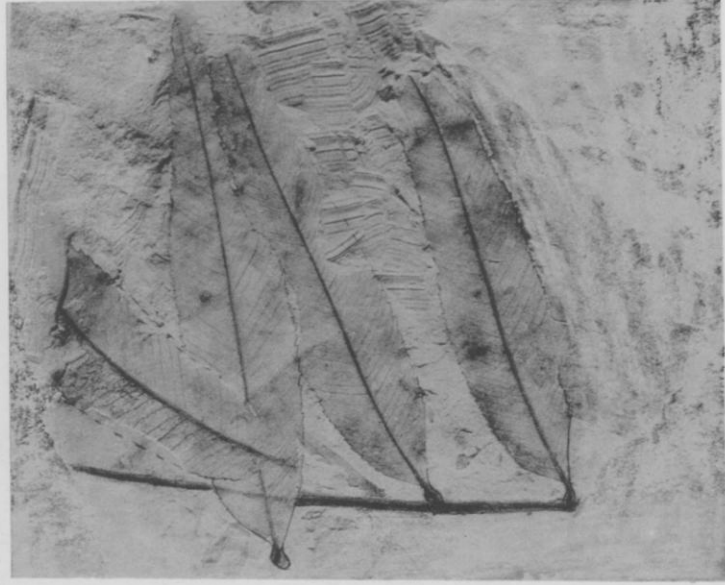

7

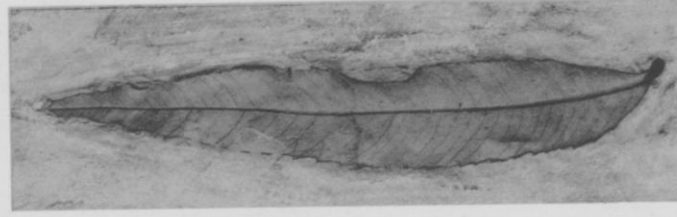

8



9

FIGS. 1-4. *Acer aquidentatum* Lesquereux. Plesiotypes. U. C. Mus. Pal., Paleobot. Ser., nos. 2283, 2284, 2285, 2286.

FIG. 5. *Cușpania oregona* Chaney and Sanborn. Plesiotype. U. C. Mus. Pal., Paleobot. Ser., no. 2287.

FIG. 6. *Thouinopsis myricaefolia* (Lesquereux) MacGinitie. $\times 2$. Plesiotype. U. C. Mus. Pal., Paleobot. Ser., no. 2291.

FIGS. 7-9. *Thouinopsis myricaefolia* (Lesquereux) MacGinitie. Plesiotypes. U. C. Mus. Pal., Paleobot. Ser., nos. 2292, 2293, 2294.

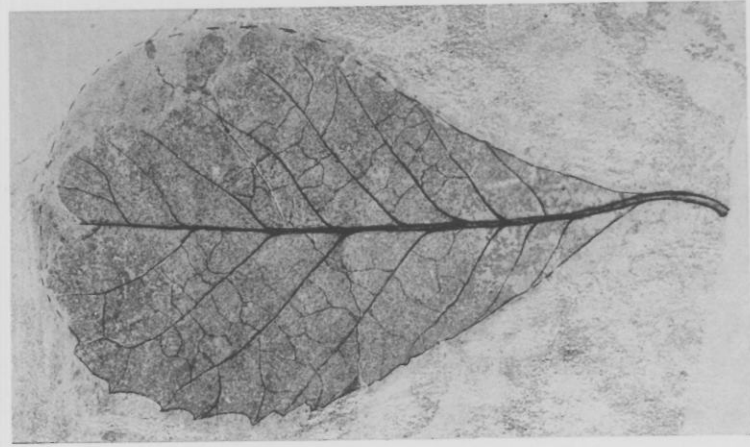

1

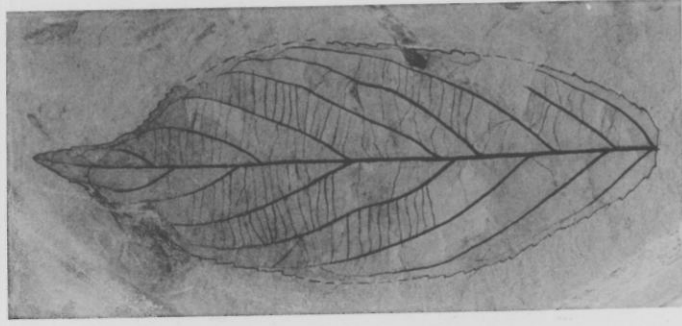

2

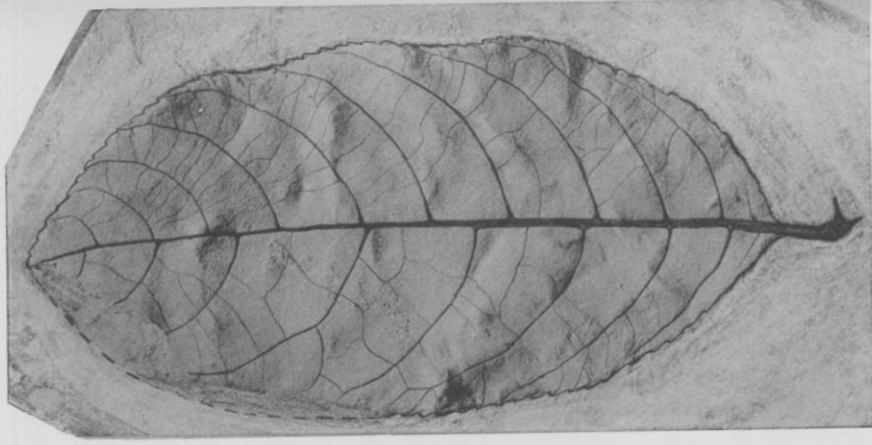

3



4



5

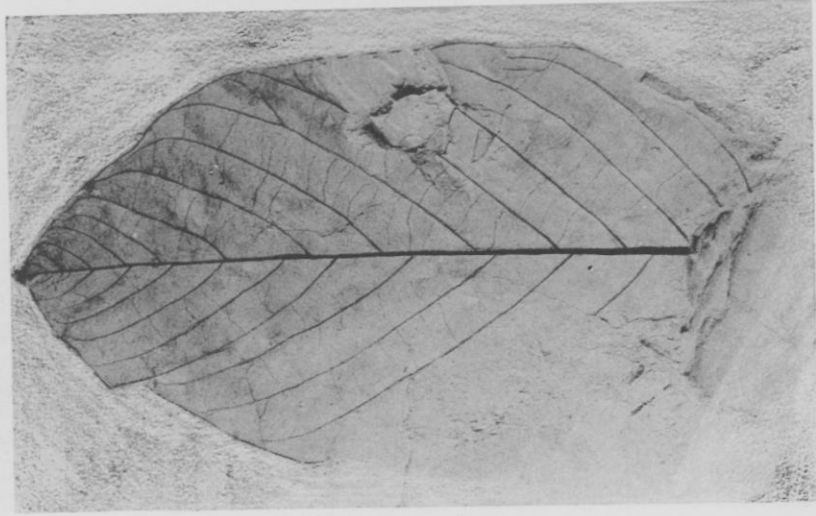

6

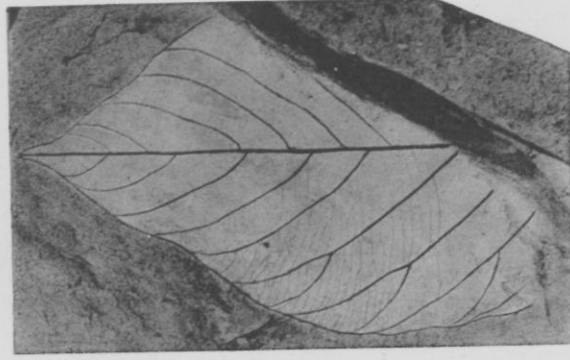

7

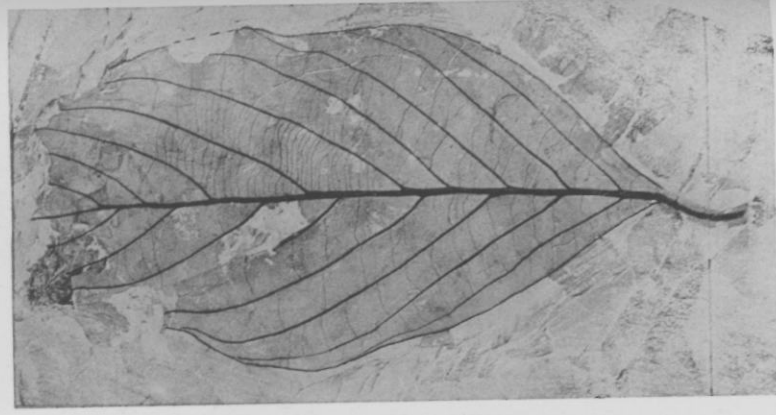

8

FIG. 1. *Meliosma truncata* MacGinitie. Holotype. U. C. Mus. Pal., Paleobot. Ser., no. 2296.

FIG. 2. *Rhamnus plenus* MacGinitie. Plesiotype. U. C. Mus. Pal., Paleobot. Ser., no. 2300.

FIG. 3. *Rhamnus calyptus* MacGinitie. Holotype. U. C. Mus. Pal.,

Paleobot. Ser., no. 2301.

FIGS. 4, 5. *Carphites egregia* MacGinitie. \times 2.6. Cotypes. U. C. Mus. Pal., Paleobot. Ser., nos. 2344, 2345.

FIGS. 6-8. *Rhamnidium chaneyi* Potbury. Plesiotypes. U. C. Mus. Pal., Paleobot. Ser., nos. 2297, 2298, 2299.

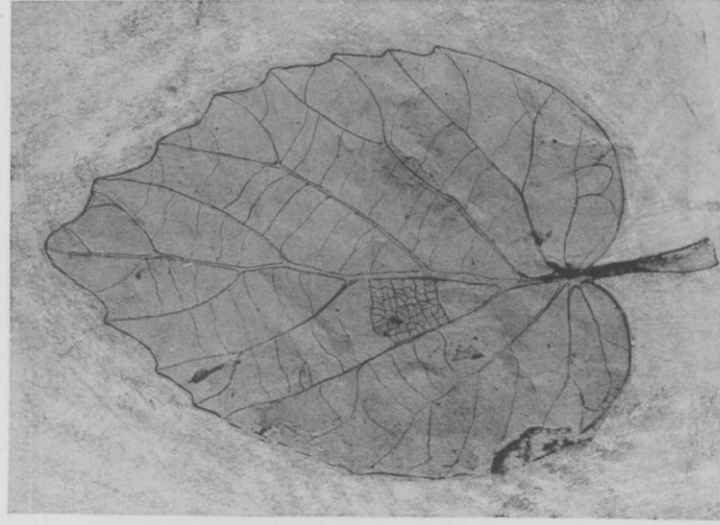

1



7



9



11



2

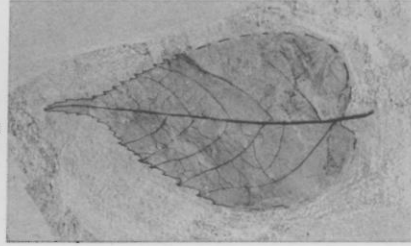

4



6



8



10



12

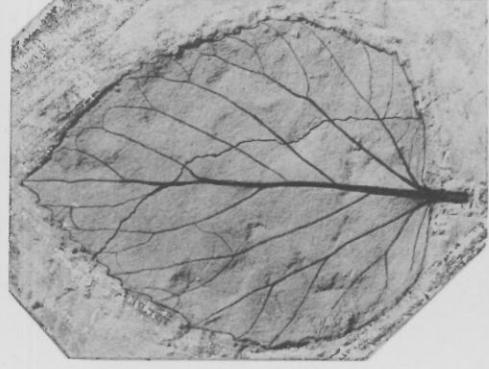

3



5

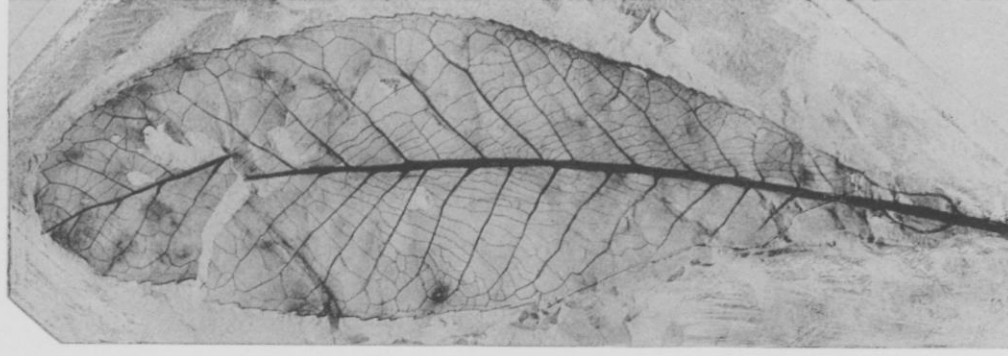

13

FIGS. 1, 3, 4. *Cissus pyriformis* MacGinitie. Cotypes. U. C. Mus. Pal., Paleobot. Ser., nos. 2302, 2304, 2305.

FIG. 2. *Cissus pyriformis* MacGinitie. X 3. Cotype. U. C. Mus. Pal., Paleobot. Ser., no. 2303.

FIGS. 5, 7, 9, 10, 12, 13. *Gordonia egregia* (Lesquereux) MacGinitie. Plesiotypes. U. C. Mus. Pal., Paleobot. Ser., nos. 2307, 2308, 2309, 2310, 2311, 2312.

FIGS. 6, 8. *Carpites egregia* MacGinitie. X 2. Cotypes. U. C. Mus. Pal., Paleobot. Ser., nos. 2346, 2347.

FIG. 11. *Cissus pyriformis* MacGinitie. Cotype. U. S. Nat. Mus., no. 40238.

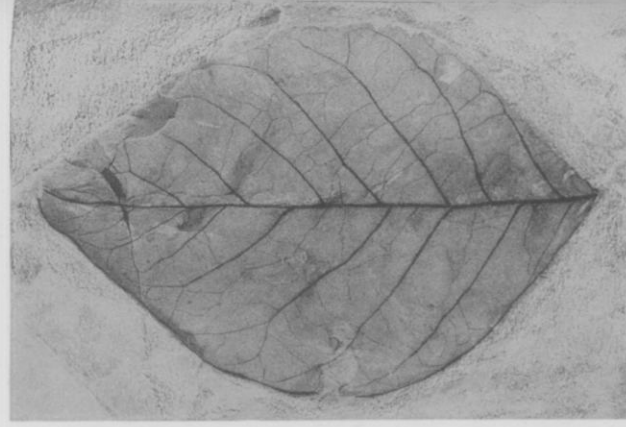

2

1



3



4



5

FIG. 1. *Gordonia egregia* (Lesquereux) MacGinitie. Plesiotype. U. C. Mus. Pal., Paleobot. Ser., no. 2313.

FIG. 2. *Nyssa californica* MacGinitie. U. S. Nat. Mus., no. 40239.

FIG. 3. *Calyptanthus myrifolia* MacGinitie. Holotype. U. C. Mus. Pal., Paleobot. Ser., no. 2314.

FIG. 4. *Nyssa californica* MacGinitie. Holotype. U. C. Mus. Pal., Paleobot. Ser., no. 2315.

FIG. 5. Unidentified fruit. U. C. Mus. Pal., Paleobot. Ser., no. 2334.

FIG. 6. *Nyssa californica* MacGinitie. Paratype. U. C. Mus. Pal., Paleobot. Ser., no. 2316.

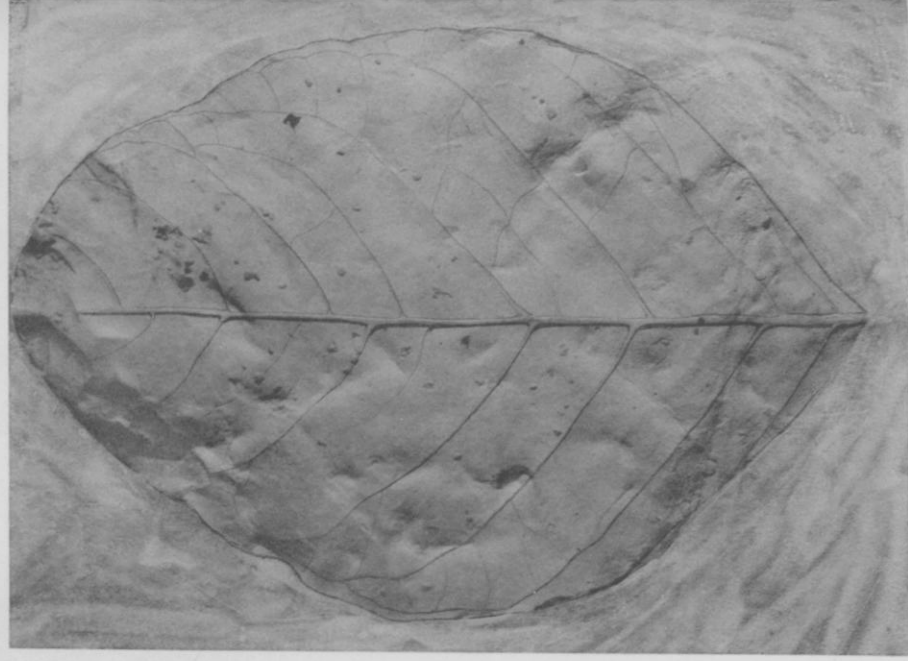

6

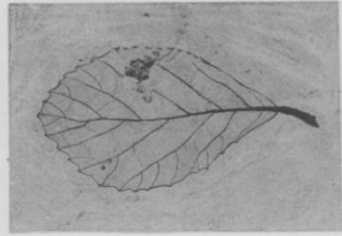

1

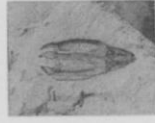

2

3

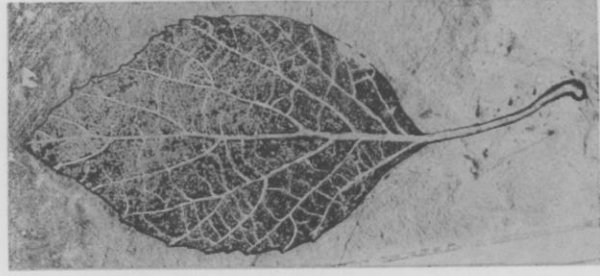

4



5

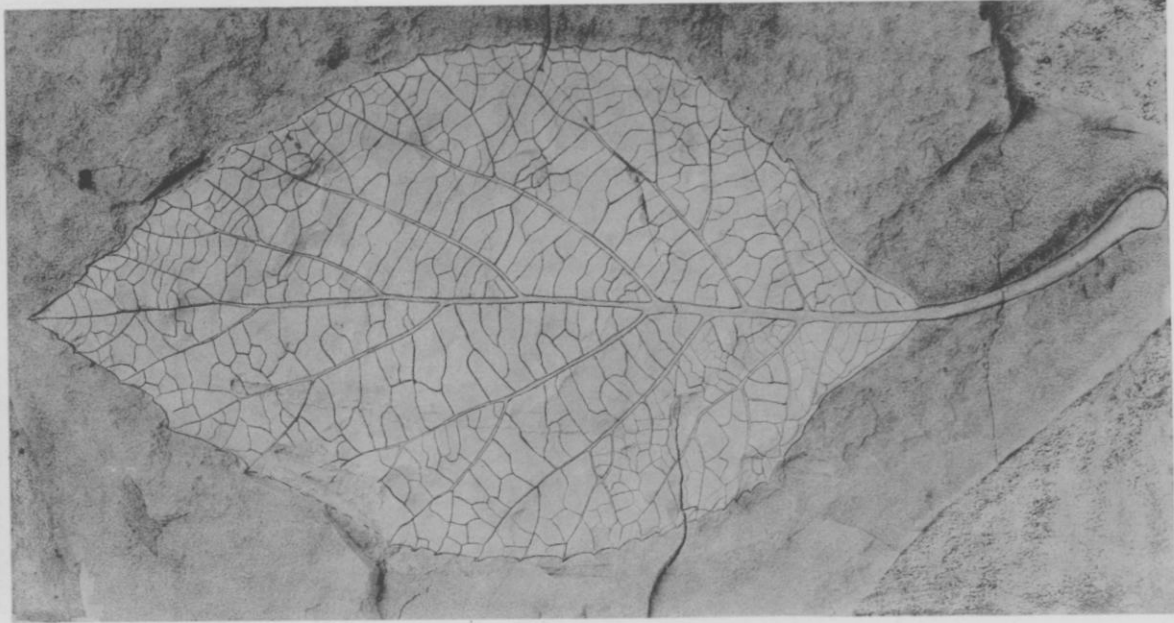

6

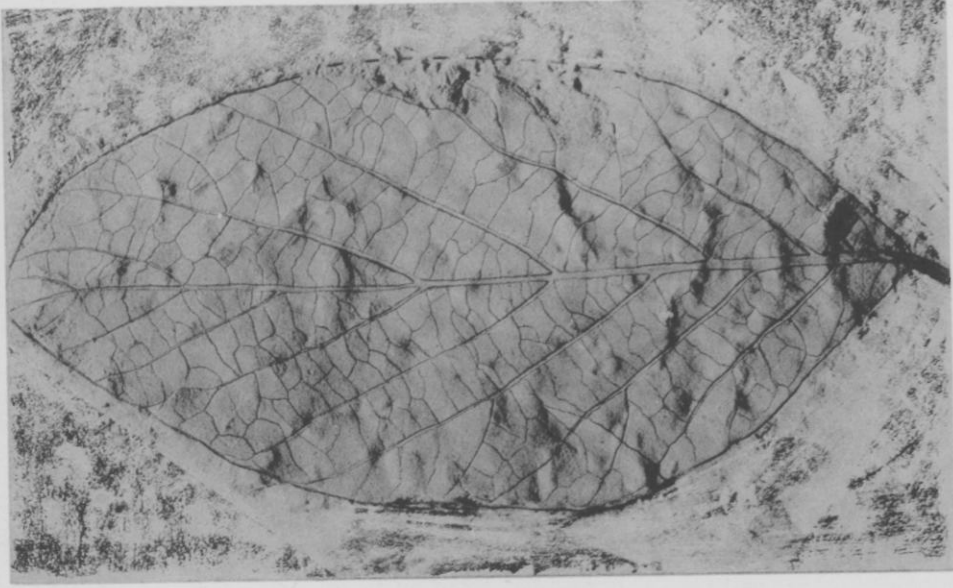

7

FIGS. 1, 4, 5, 7. *Viburnum variabilis* MacGinitie. Paratypes. U. C. Mus. Pal., Paleobot. Ser., nos. 2331, 2332, 2333, 2335.

Mus. Pal., Paleobot. Ser., nos. 2339, 2340.
FIG. 6. *Viburnum variabilis* MacGinitie. Paratype. U. S. Nat. Mus., no. 40240.

FIGS. 2, 3. *Calycites mikanoides* MacGinitie. X 2. Cotypes. U. C.

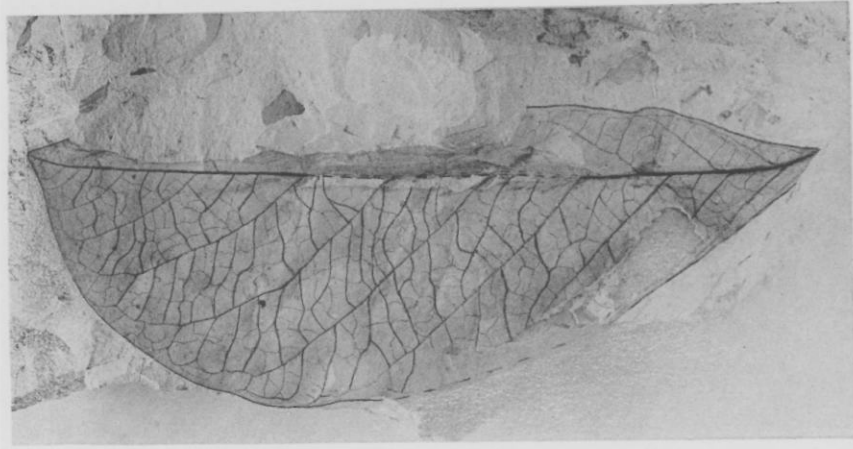

1

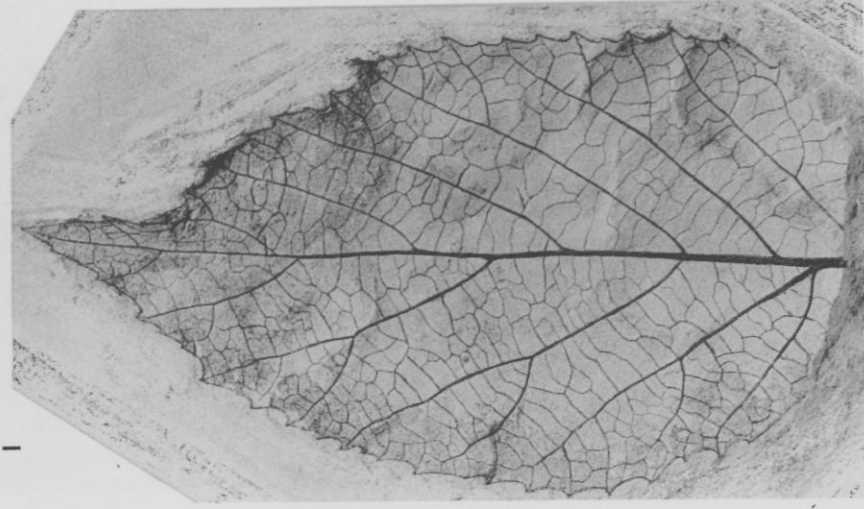

3

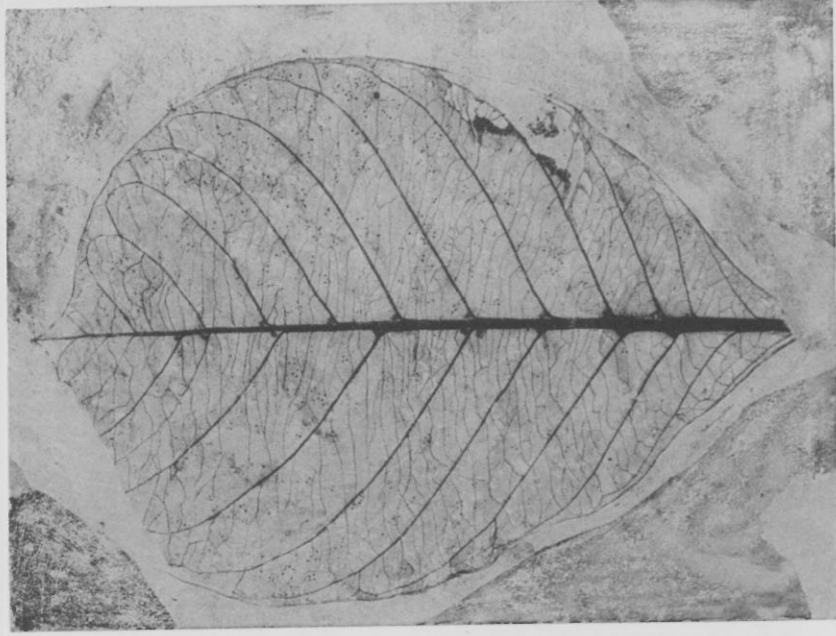

2

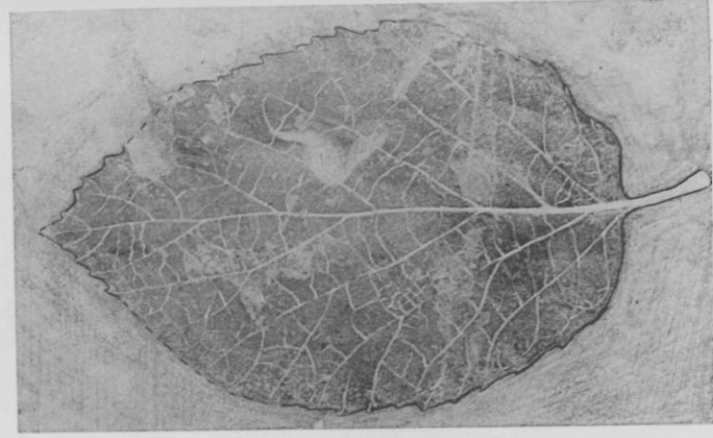

5

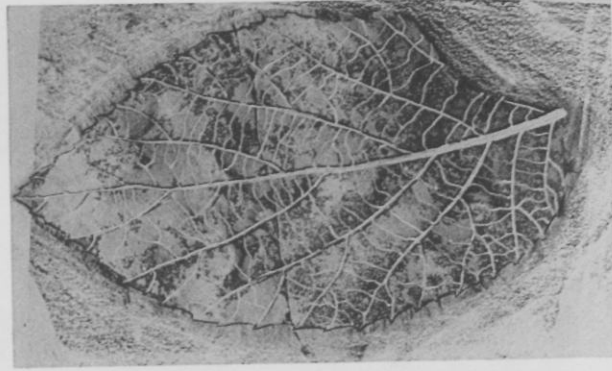

4

FIGS. 1, 2. *Terminalia estamina* MacGinitie. Cotypes. U. C. Mus. Pal., Paleobot. Ser., nos. 2317, 2318.

FIG. 3. *Viburnum variabilis* MacGinitie. Paratype. U. C. Mus. Pal., Paleobot. Ser., no. 2336.

FIG. 4. *Viburnum variabilis* MacGinitie. Paratype. U. S. Nat. Mus., no. 40242.

FIG. 5. *Viburnum variabilis* MacGinitie. Holotype. U. S. Nat. Mus., no. 40241.

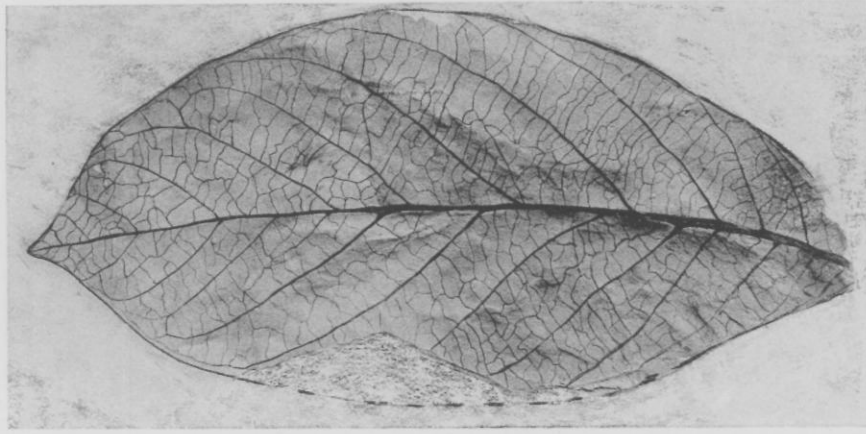

1



2

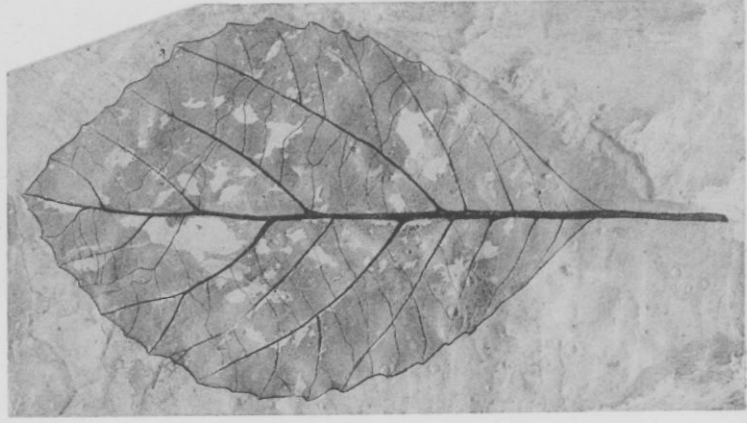

3



4

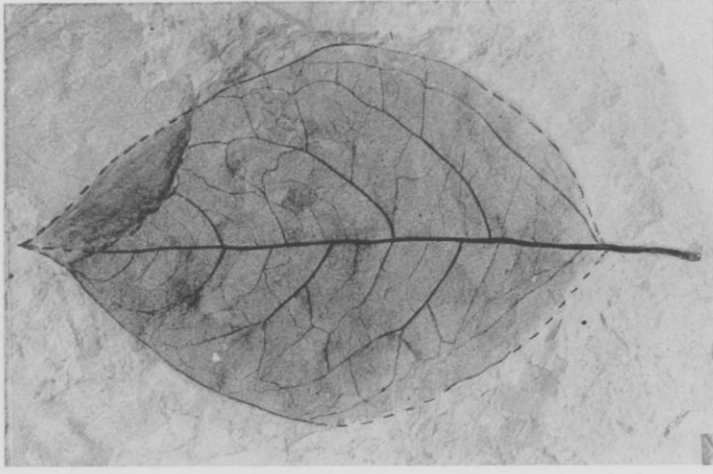

5

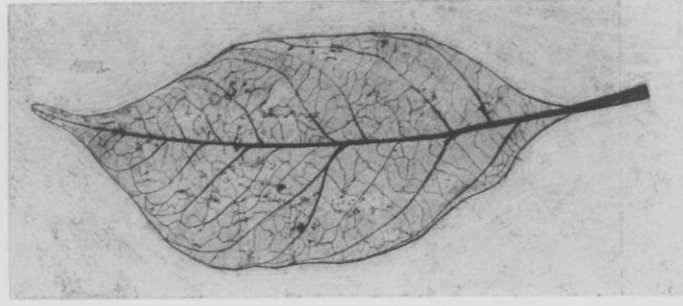

6

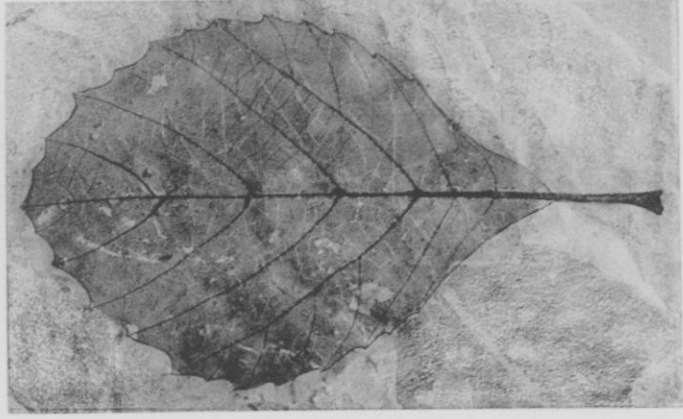

7

FIG. 1. *Diospyros retinerensis* MacGinitie. Paratype. U. C. Mus. Pal., Paleobot. Ser., no. 2319.

FIGS. 2, 4. *Terminalia estamina* MacGinitie. Cotypes. U. C. Mus. Pal., Paleobot. Ser., nos. 2320, 2321.

FIGS. 3, 7. *Quercophyllum platanooides* MacGinitie. Cotypes. Calif.

FIG. 5. *Nyssa californica* MacGinitie. Paratype. U. C. Mus. Pal., Paleobot. Ser., no. 2322.

FIG. 6. *Diospyros retinerensis* MacGinitie. Holotype. U. C. Mus. Pal., Paleobot. Ser., no. 2323.

FIG. 7. *Quercophyllum platanooides* MacGinitie. Cotypes. Calif.

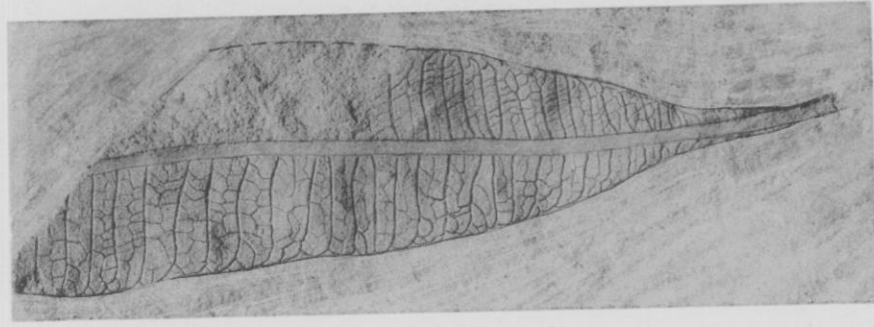

1

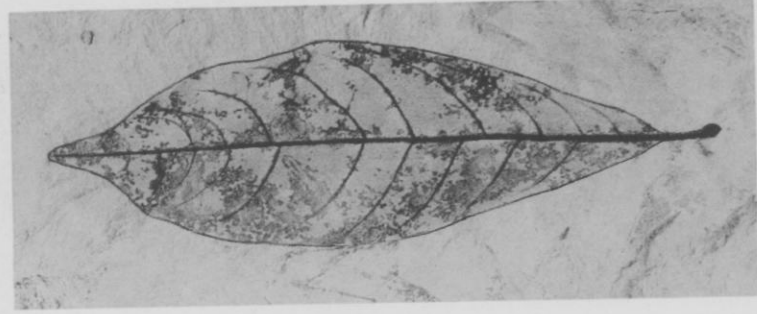

5

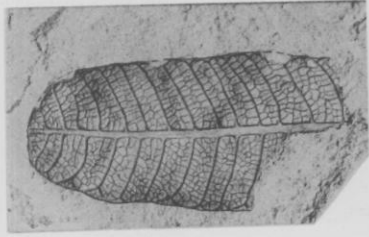

2

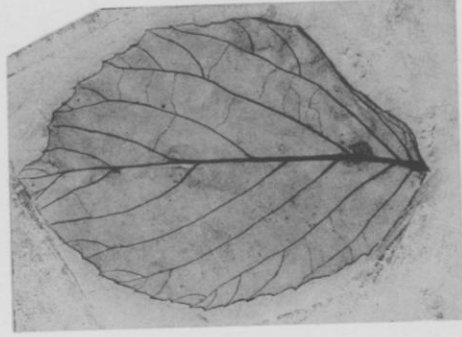

4

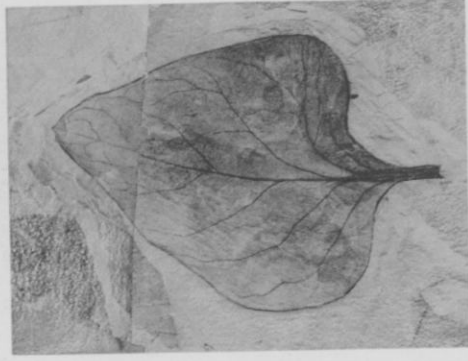

6

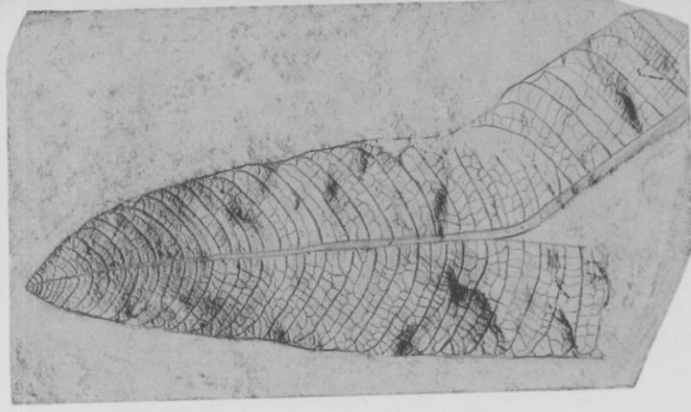

3

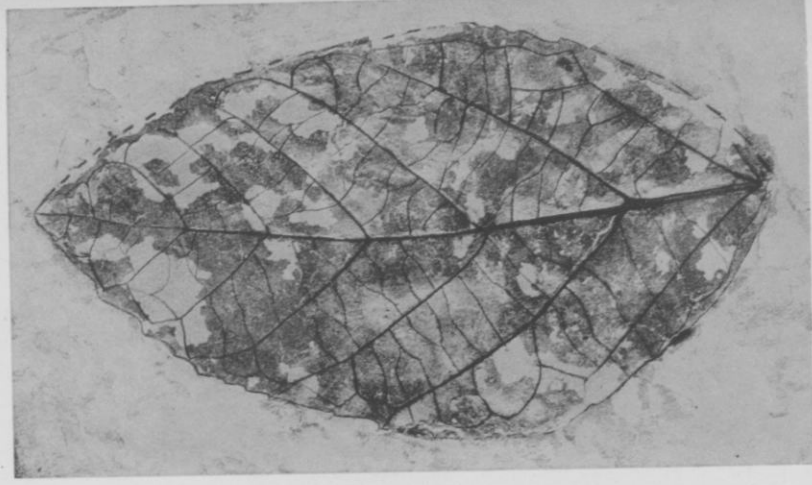

7

FIGS. 1-3. *Nerium hinoidea* MacGinitie. Cotypes. U. C. Mus. Pal., Paleobot. Ser., nos. 2327, 2328, 2329.

FIG. 4. *Phyllites cordiaefolia* MacGinitie. Holotype. U. C. Mus. Pal., Paleobot. Ser., no. 2349.

FIG. 5. *Tabernaemontana chrysophylloides* (Lesquereux) Mac-

Ginitie. Holotype. U. C. Mus. Pal., Paleobot. Ser., no. 1854.

FIG. 6. *Asclepiadites lateria* MacGinitie. Holotype. U. C. Mus. Pal., Paleobot. Ser., no. 2330.

FIG. 7. Unidentified leaflet. U. C. Mus. Pal., Paleobot. Ser., no. 2348.

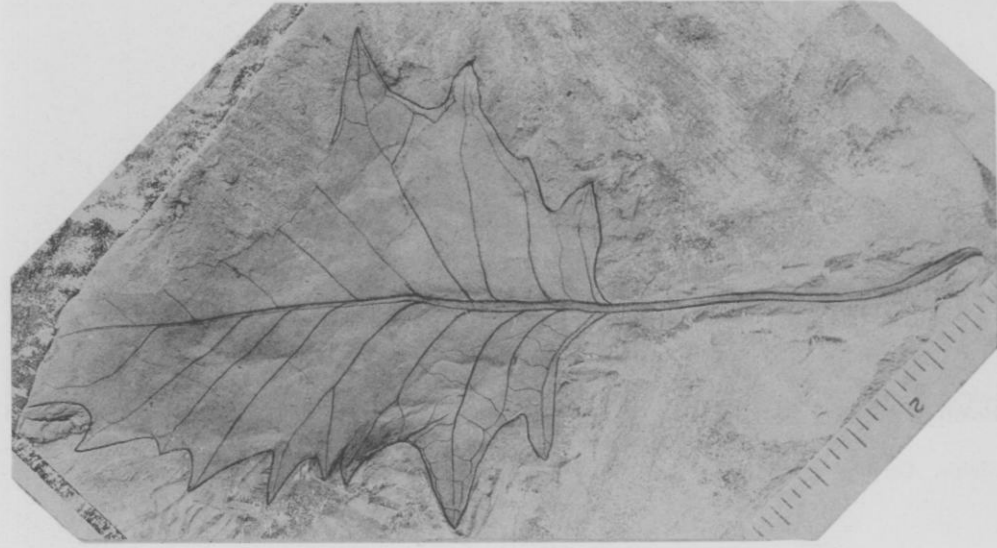

1

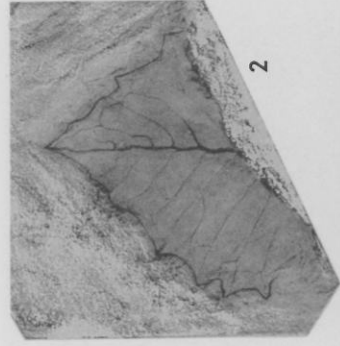

2

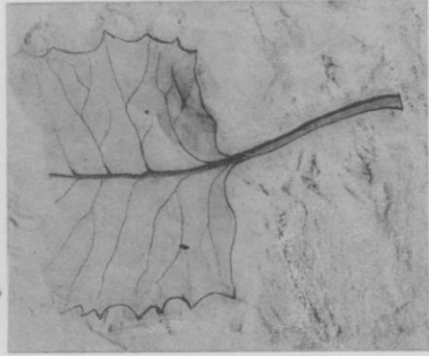

3

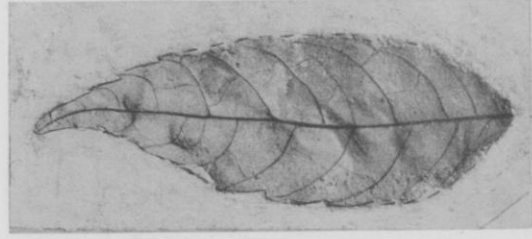

4



5



6

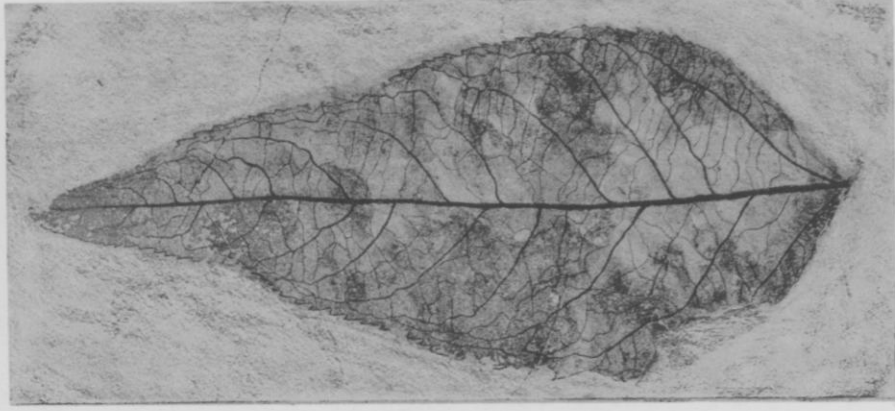

7

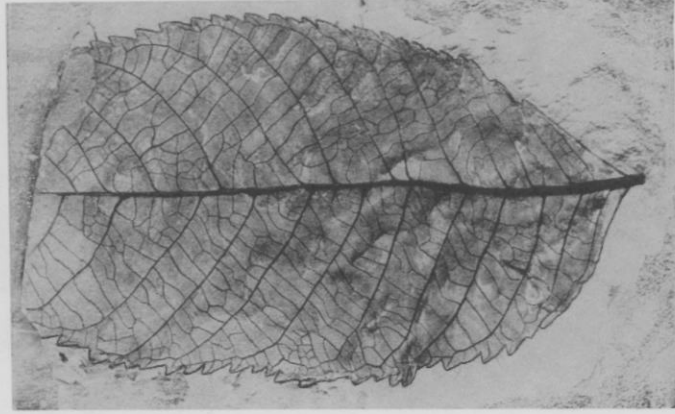

8



9

FIG. 1. *Phyllites daturaeifolia* MacGinitie. Holotype. U. C. Mus. Pal., Paleobot. Ser., no. 2351.

FIGS. 2, 3. *Phyllites daturaeifolia* MacGinitie. Paratypes. U. C. Mus. Pal., Paleobot. Ser., nos. 2352, 2353.

FIGS. 4, 6. *Fraxinus yubaensis* MacGinitie. Cotypes. U. C. Mus. Pal., Paleobot. Ser., nos. 2324, 2325.

FIG. 7. Unidentified leaflet. U. C. Mus. Pal., Paleobot. Ser., no. 2357.

FIG. 8. *Phyllites laurinea* (Lesquereux) MacGinitie. Plesiotype. U. C. Mus. Pal., Paleobot. Ser., no. 2350.

FIG. 9. *Thouinopsis myrricaefolia* (Lesquereux) MacGinitie. Ple-

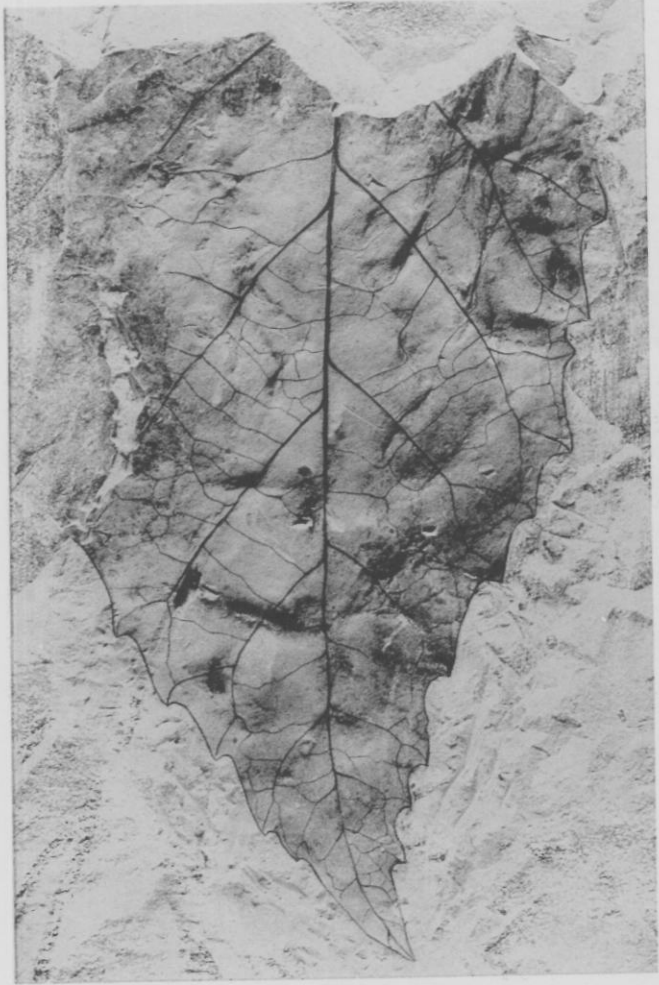

5

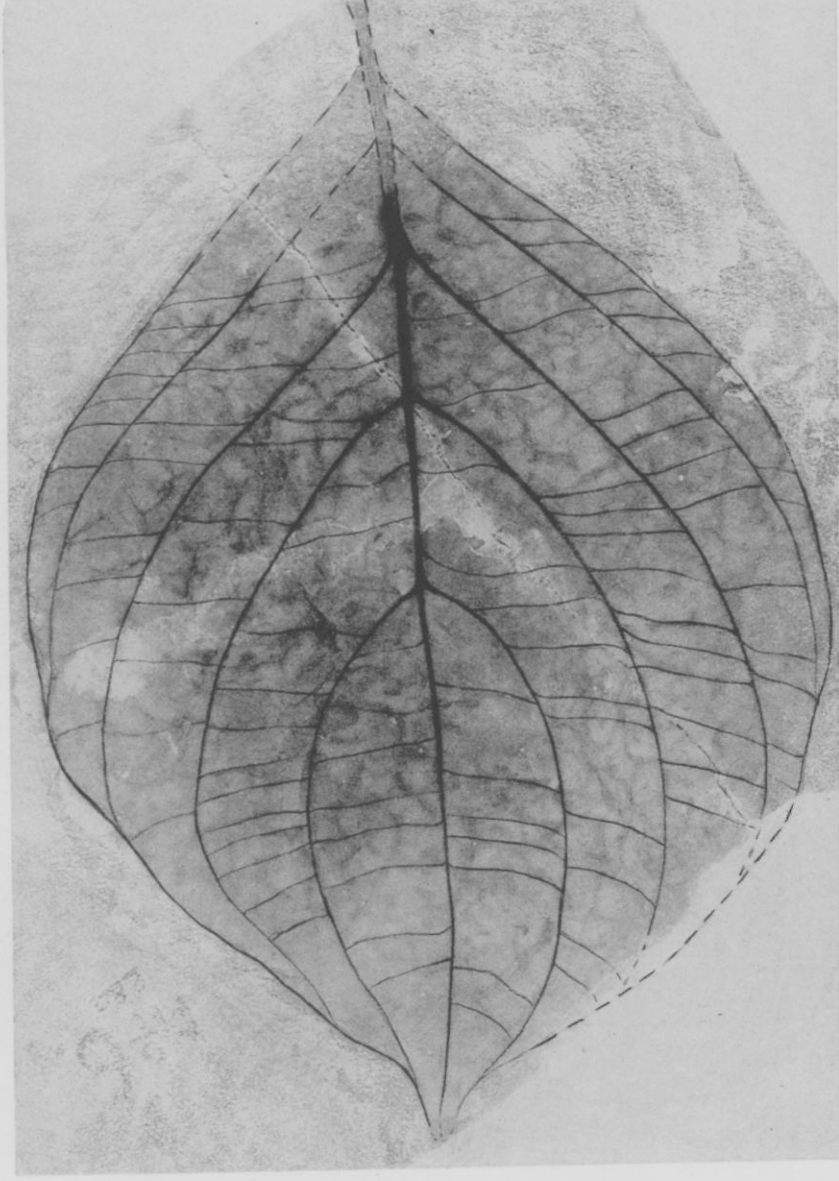

1



4



3



2

FIG. 1. *Cornus kelloggii* Lesquereux, Holotype. U. C. Mus. Pal., Paleobot. Ser., nos. 2341, 2342, 2343.
 Mus. Pal., Paleobot. Ser., no. 1816.
 FIGS. 2-4. *Calycites mikanooides* MacGinitie, Cotypes.
 U. C. Mus. Pal., Paleobot. Ser., no. 2207.
 FIG. 5. Unidentified leaf, possibly related to *Calycites mikanooides*.

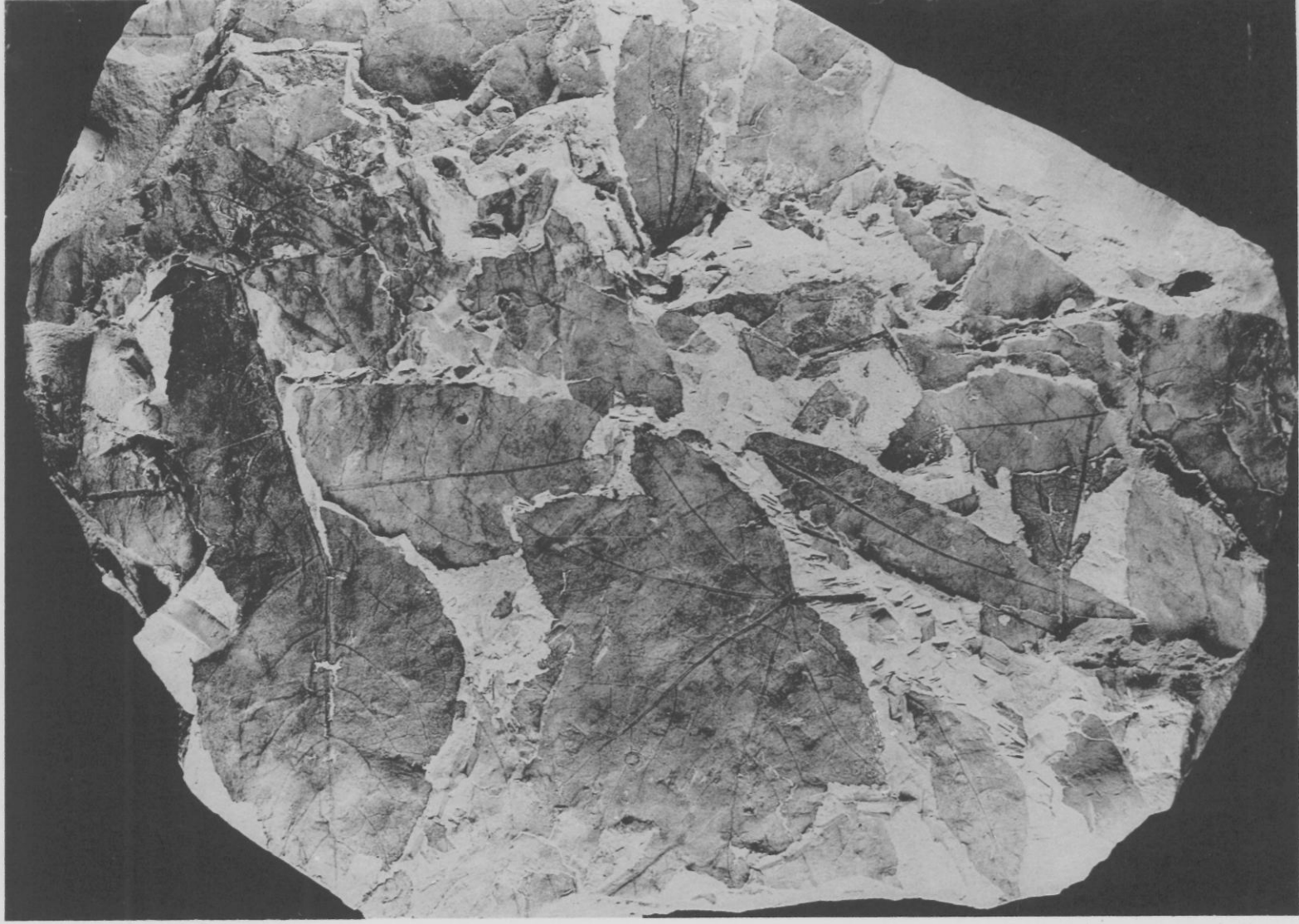

Slab of clay from Chalk Bluffs, showing the abundance of leaf impressions. \times o. 7. U. C. Mus. Pal., Paleobot. Ser., no. 2337.

INDEX OF GENERA AND SPECIES

(Underlined numbers are references to the systematic description)

A

- Abies, 94
 concolor, 31
 Abuta, 113
 Acacia, 135
 Acalypha, 45, 137
 aequalis, 33, 56, 61, 84, 137-138; pl. 32, f. 7
 schlechtendaliana, 45, 56, 137
 serrulata, 137
 Acanthopanax
 riciniifolius, 123
 Acer, 59, 66, 67, 70, 80, 96, 143, 145
 aequidentatum, 33, 46, 56, 61, 65, 143-144; pl. 37, f. 1-4
 davidii, 46, 56, 143
 florissanti, 143
 ginnala, 56, 143
 macrophyllum, 31
 rubrum, 64, 96, 143
 rubrum tridens, 143
 trilobatum productum, 143
 vitifolium, 126
 Acerates, 51
 wilcoxiana, 51
 Actinidia, 161
 Adenostyles, 160
 Agathis
 alba, 99
 Ailanthus, 44, 53, 59, 60, 136
 altissima, 56
 americana, 136
 lesquereuxi, 33, 56, 136; pl. 32, f. 5
 longipetiolata, 136
 Alchornea, 45
 Aleurites, 45
 Alnites, 80
 Alnus, 60, 83, 104
 formosana, 36, 56, 104
 goepperti, 104
 japonica, 104
 maritima, 36, 56, 104
 operia, 33, 37, 56, 104; pl. 12, f. 7
 relatus, 37, 104
 rubra, 31
 Amelanchier
 alnifolia, 31
 Amerimnon, 43, 133
 Ampelopsis, 93
 cantonensis, 121
 tertiaria, 87
 Anacardioxylon
 magniporosum, 53
 Anona, 147
 Apios, 134
 Apocynophyllum, 50, 89, 156
 tabellarum, 157
 Aralia, 42, 125
 affinis, 125
 angustiloba, 42, 123, 124, 127
 browni, 87, 123, 124, 127
 californica, 31
 coloradensis, 125
 digitata, 125, 127
 macrophylla, 127
 notata, 93, 125, 127
 notata denticulata, 125
 radiata, 127
 republicensis, 126
 saporteaana, 127
 serrata, 125
 taurinensis, 158
 wellingtonia, 127
 whitneyi, 42, 124, 125, 126, 127
 wyomingensis, 125, 127
 Aralinium
 excellens, 53
 multiradiatum, 53
 parenchymaticum, 53
 Arbutus
 menziesii, 31
 Arctostaphylos
 patula, 31
 Aristotelia, 163
 Artocarpus, 66, 67, 68, 70, 79, 85, 88, 109, 117
 californica, 109
 communis, 109
 incisa, 38, 56, 60, 109
 lessigiana, 33, 38, 56, 78, 84, 85, 89, 90, 92, 109-110; pl. 15; pl. 16, f. 1

- Artocarpus**—Continued
 pungens, 109, 110
 Arytera, 145
 lautererianum, 145
Asclepiadites, 51, 157, 158
 laterita, 34, 56, 157-158; pl. 44, f. 6
Asclepias, 160
Aspidophyllum, 127
Asplenium, 93
 magnum, 98
Astronium, 142
 oregonum, 142
- B**
- Banisteria**, 50
Banksia
 lineatulus, 94
 Berrya, 38
 Betula, 41, 83, 128
 aequalis, 157
Bridelia
 montana, 147
 stipularis, 147
 Bumelia, 129
- C**
- Calopogonium**, 134
 coeruleum, 134
Calotropis, 157
Calycites, 62, 159
 mikanoides, 34, 56, 159-160; pl. 41, f. 2, 3; pl. 46, f. 2-4
Calyptranthes, 49, 88, 151
 arbutifolia, 151
 chytraculia, 49, 56, 151
 eocenica, 151
 myrtifolia, 34, 56, 61, 84, 89, 151; pl. 40, f. 3
Camellia, 48
Canarium, 44, 60, 135, 136
 album, 56, 135
 californicum, 33, 56, 61, 84, 85, 87, 90, 92, 135-136; pl. 32, f. 3, 6, 8
 laciniatum, 135
 pimela, 135
Canavalia, 129
 sp., 89
Capparis, 89
Carpites, 62, 160
- Carpites**—Continued
 egregia, 34, 48, 56, 150, 160-161; pl. 38, f. 4, 5; pl. 39, f. 6, 8
Carpolithus
 hyoseritiformis, 53
Carya, 35, 58, 60, 65, 66, 88, 101, 156
 cordiformis, 35, 56, 101
 elaeoides, 102
 pallida, 101
 sessilis, 33, 56, 101-102; pl. 10, f. 4, 6
 typhinooides, 101
Cassia, 58, 132, 135
Castanea, 37
 intermedia, 90
Castanopsis, 37, 60, 85, 88, 93, 105, 106, 108
 calathiformis, 37, 105
 chrysophylloides, 157
 fargesii, 105
 fissa, 37, 56, 105
 indica, 105
 longipetiolatum, 33, 56, 66, 83, 84, 86, 89, 90, 92, 105-106; pl. 11, f. 1, 2
 sempervirens, 31
Catalpa, 138
Ceanothus, 128
 integerrimus, 31
 prostratus, 31
 velutinus, 31
Cedrela, 44, 45, 60, 65, 79, 88, 136, 137
 eolancifolia, 33, 56, 136-137; pl. 32, f. 2
 lancifolia, 137
 odorata, 56, 137
 odoratifolia, 137
 sinensis, 45
Celastrrophyllum, 80
Celastrus, 45, 46, 60, 88, 140, 148
 angulata, 46, 56, 140
 ferrugineus, 90, 147
 hookeri, 148
 latifolius, 140
 preangulata, 33, 54, 56, 61, 85, 140; pl. 34; pl. 35, f. 3
Celtis
 mccoshii, 94

- Ceratozamia, 83
 mexicana, 58, 98
 miqueliana, 98
 sp., 57
 Cercidiphyllum, 38, 60, 64, 79,
 88, 89, 92, 93, 112, 148
 arcticum, 87, 89
 ellipticum, 90
 elongatum, 33, 54, 56, 61, 62,
 79, 84, 87, 89, 90, 112-113,
 137; pl. 12, f. 4; pl. 13, f.
 1-4; pl. 14, f. 1-3
 japonicum, 38, 56
 Cercocarpus
 betulooides, 31
 Chaetoptelea, 58, 60, 64, 72, 89,
 108
 mexicana, 37, 56, 58, 109
 pseudo-fulva, 33, 37, 54, 56,
 61, 62, 84, 85, 92, 108-109;
 pl. 14, f. 4-10
 Chamaebatia
 foliolosa, 31
 Chionanthus, 50
 Chrysobalanus, 43, 88, 129
 eolicaco, 33, 56, 61, 129; pl.
 24, f. 4, 5
 icaco, 43, 56, 129
 lacustris, 43, 129
 oblongifolius, 129
 Cinnamomum, 39, 60, 79, 80, 88,
 114
 acrodromum, 33, 56, 61, 66, 84,
 89, 90, 92, 114-115
 camphora, 118
 dilleri, 33, 56, 61, 79, 84, 85,
 87, 92, 115; pl. 21, f. 6; pl.
 23, f. 1
 mercadoi, 56
 postnewberryi, 89
 sezannense, 90
 sp., 56
 Cissus, 48, 60, 148, 149
 assamica, 48, 56, 149
 corylifolia, 90
 pyriformis, 33, 56, 61, 148-149;
 pl. 39, f. 1-4, 11
 sicyoides, 48, 56, 149
 Combretum, 153
 Cordia, 58, 161
 alba, 121
 sequax, 56, 131
 Dilleniites, 83
 Dioon, 83
 Diospyros, 50, 53, 60, 65, 80, 88,
 154
 Cornus, 60, 80, 154
 controversa, 56
 florida, 50, 56
 kelloggii, 34, 49, 56, 79, 84,
 154; pl. 46, f. 1
 muttallii, 31, 50, 154
 studerii, 154
 urbiniana, 56
 Corylus, 83
 rostrata, 31
 Credneria
 (?) daturaefolia, 90, 162
 Croton, 163
 Cryptocarya, 39, 60, 88, 115, 116,
 117
 multipaniculata, 117
 praesamarensis, 33, 56, 84, 92,
 115-116; pl. 21, f. 4
 samarensis, 56, 116
 Cunninghamia, 94
 Cupania, 47, 79, 144
 oregona, 33, 56, 61, 86, 144; pl.
 37, f. 5
 vernalis, 47, 56, 144
 Cyathea
 divergens, 98
 Cynanchum, 51, 157, 158, 160
 sp., 56
 Cynometra, 135

 D
 Dalbergia, 43, 58, 60, 88, 129,
 130, 133, 148
 densa, 43, 56, 131
 hupeana, 131
 laevigata, 43, 56, 131
 ovata, 133
 rubra, 33, 56, 61, 89, 130-131;
 pl. 30, f. 3
 Dalbergites, 43
 ovatus, 89, 130
 Datura, 162
 Davilla, 147
 Desmodium, 43, 44, 60, 64, 131, 134
 dasylobum, 56, 131
 indentum, 33, 56, 61, 131; pl. 30,
 f. 2
 sequax, 56, 131
 Dilleniites, 83
 Dioon, 83
 Diospyros, 50, 53, 60, 65, 80, 88,
 154

- Diospyros**—Continued
brachysepala, 154
conzatti, 155
lauii, 56, 155
lotos, 50
morriseana, 155
orientalis, 158
retinervis, 34, 56, 61, 154-155;
 pl. 43, f. 1, 6
virginiana, 50, 56, 155
Dryophyllum, 37, 88, 89, 93, 105, 106
brevipetiolatum, 105
curticellense, 106
dewalquei, 106
longipetiolatum, 105
palaeocastanea, 106
tennesseensis, 89, 105
Drypetes, 45
- E**
Ebenoxylon
speciosum, 53
Engelhardtia, 35, 36, 58, 60, 65, 88, 94, 102, 103
brongniarti, 36
colebrookiana, 36
ettingshauseni, 103
guatemalensis, 35, 56
Jacksonensis, 103
macroptera, 103
mexicana, 35
mississippiensis, 36, 103
nevadensis, 33, 35, 54, 56, 61, 62, 84, 89, 102-103; pl. 13, f. 5-7, 9, 10
olsoni, 36
pterocarpa, 35, 56
puryearensis, 89, 103
Ephedra, 94
Erythrina, 58
Eucalyptus
 ? *americanus*, 94
Euonymus, 45, 46
Eupatorium, 52, 160
Euphorbiophyllum, 45
Eurya, 48, 49
- F**
Fagus, 41, 83
Ficus, 60, 64, 88, 93, 110, 139
- Ficus**—Continued
bonplandiana, 56
densifolia, 33, 38, 56, 84, 85, 86, 92, 110-111; pl. 16, f. 3-5
goshenensis, 33, 38, 56, 84, 111;
 pl. 17, f. 3
mississippiensis, 87, 89, 93, 139
myrtifolius, 89, 151
neoplanicostata, 90, 139
occidentalis, 139
parietalis, 56, 111
pisocarpa, 38, 56, 60, 111
planicostata, 90, 139
sordida, 140
 sp., 90
tiliaefolia, 138, 141
ungeri, 87
wyomingiana, 87
Fissistigma, 117
Flabellaria, 83
Franklinia, 48, 160, 161
alatomaha, 150, 160
 sp., 56
Fraxinus, 50, 58, 60, 65, 66, 67, 70, 80, 88, 155
berlandieriana, 50
inopinata, 56
inordinata, 155, 156
juglandina, 155
mespilifolia, 156
nigra, 56, 156
schiedeana, 50
wilcoxensis, 89
yubaensis, 34, 56, 61, 65, 89, 155-156; pl. 45, f. 4, 6
- G**
Geobalanus, 43
Gomphocarpus, 160
Gonolobus, 51, 157, 158, 160
trinervata, 158
Gordonia, 39, 48, 49, 60, 64, 149, 150, 160, 161
alatomaha, 56, 150, 160
egregia, 33, 48, 49, 56, 61, 62, 84, 85, 92, 149-151, 161; pl. 39, f. 5, 7, 9, 10, 12, 13; pl. 40, f. 1
fragrans, 56, 150
hesperia, 48, 150
lasianthus, 49, 150, 161

- Grewiopsis, 38, 112, 159
 alaskana, 122
 cissifolius, 149
 congerminalis, 159
 grandiculus, 122
 saportana, 90, 159
 tennesseensis, 113
 wyomingensis, 112
- H
- Haemocharis, 150
 Hamamelis, 37, 40, 41, 60, 121
 mollis, 40, 56, 121
 virginiana, 40, 56, 121
 Hamamelites, 40, 65, 80, 121, 148
 voyana, 33, 40, 56, 61, 65, 84,
 90, 121-122; pl. 11, f. 6; pl.
 20, f. 4; pl. 23, f. 4-6
 Hemitelia, 35, 97
 grandifolia, 56, 98
 pinnata, 32, 56, 97-98; pl. 10,
 f. 1
- Heteropterys, 50
 Hicoria, 101
 Jacksoniana, 101
 minima, 101
 villosa, 101
- Holodiscus
 discolor, 31
 Hydrangea, 40, 60, 80, 120
 bendirei, 120
 californica, 33, 56, 61, 120;
 pl. 23, f. 2, 3
 fraxinifolia, 120
 oerstedii, 40
 strigosa, 40, 56, 120
- Hymenaea, 135
 eocenica, 134
 Hyperbaena, 39, 58, 64, 79, 113,
 115
 diforma, 33, 56, 61, 84, 113;
 pl. 17, f. 1, 2
 hondurensis, 39, 113, 141
 smilacina, 39, 56, 113
- I
- Inga, 44, 132
 arkansensis, 132
 ionensis, 33, 56, 61, 84, 89,
 132; pl. 32, f. 4
 jinicuil, 56
- Inga—Continued
 purearensis, 132
 sp., 89
 xalapensis, 56
- Iris, 99
- J
- Jatropha, 162
 Juglans, 44, 88, 101, 136, 163
 alkalina, 87
 californica, 135
 denveriana, 44, 90, 136
 egregia, 149, 150
 laurinea, 162
 leonis, 135
- K
- Kageneckia, 130
 Koelreuteria
 viridifluminis, 94
- L
- Laplacea, 150
 brenesii, 150
 Laurophyllum, 32, 39, 65, 88, 116
 fremontensis, 33, 56, 84, 116;
 pl. 19, f. 3; pl. 20, f. 1
 litseaefolia, 33, 54, 56, 61,
116-117; pl. 18, f. 2, 3; pl.
 19, f. 1, 2; pl. 22, f. 2
- Laurus
 fremontensis, 116
 grandis, 116
 similis, 119
- Ledum
 glandulosum, 31
 Leguminosites, 88
 (?) arachioides, 38, 112
- Leucaena, 135
- Libocedrus
 decurrens, 31
- Lindera
 sp., 56
- Liquidambar, 39, 41, 58, 60, 63,
 64, 72, 80, 85, 88, 89, 122,
 123
 californicum, 33, 41, 54, 56, 61,
 62, 84, 85, 89, 108, 122-123;
 pl. 24, f. 2, 3, 6
 formosana, 41, 56, 122
 styraciflua, 54, 56, 58, 122

- Liquidambar--Continued
 wilcoxianum, 89
 Liriodendron, 94
 Lithocarpus
 densiflora, 31
 Litsea, 39, 60, 117
 sp., 56
 Lomatia
 coloradensis, 94
 Lonchocarpus, 58, 132, 133
 oregonensis, 132
 Lygodium, 35, 64, 88, 93, 97
 circinnatum, 57, 97
 kaulfussii, 32, 57, 84, 97
- M
- Machilus, 39, 116
 Macrolobium, 135
 bifolium, 44
 Magnolia, 39, 60, 64, 80, 83, 88,
 93, 114, 117
 acuminata, 114
 californica, 132, 133
 dayana, 33, 57, 61, 79, 84, 89,
 90, 114; pl. 18, f. 1
 lanceolata, 114
 leei, 89, 90, 114
 ? pollardi, 98
 tripetala, 39, 57, 114
 Malachodendron, 48
 pentagynum, 160
 Mallotus, 45, 54, 60, 64, 79, 85,
 138, 139
 comstocki, 158
 japonicus, 45, 57, 139
 oregonensis, 139
 philippinensis, 139
 riparius, 33, 57, 61, 62, 90,
 113, 137, 138-139; pl. 16, f.
 2; pl. 31, f. 2, 4; pl. 33,
 f. 1-3
 tenuifolius, 45, 57
 tiliaefolia, 138
 Meibomia, 131
 Meliosma, 47, 60, 79, 92, 146
 aesculifolia, 146
 cuneifolia, 47, 57, 146
 goshenensis, 146
 myriantha, 146
 pendens, 146
 truncata, 33, 47, 57, 146; pl.
 38, f. 1
 Metopium, 89
- Mikania, 52, 160
 sp., 56
 Mimusops, 129
 Myrcia, 89, 151
- N
- Nectandra, 39, 58, 116
 Nelumbium, 38, 111
 lacunosum, 33, 57, 111; pl. 12,
 f. 5
 Nelumbo
 lutea, 57, 111
 Neolitsea, 39, 60, 65, 118
 chuii, 57, 118
 ferruginea, 57, 118
 lata, 33, 57, 61, 84, 118; pl.
 20, f. 2, 3
 Nerium, 50, 51, 156
 hinoidea, 34, 50, 57, 84, 89,
 156-157; pl. 44, f. 1-3
 indicum, 50, 57
 Nyssa, 49, 50, 60, 63, 64, 80, 88,
 152
 aquatica, 49, 152
 californica, 34, 57, 61, 84, 152;
 pl. 40, f. 2, 4, 6; pl. 43,
 f. 5
 sinensis, 57
 sylvatica, 57, 64, 152
 Nyssidium, 38
- O
- Ocotea, 58, 83, 88
 eocernua, 118
 Oreodaphne, 88
 Oreocmunnea, 103
 Oreopanax, 125
 Ormosia, 133
 Osmunda
 cinnamomea, 98
- P
- Palaeophytocrene, 46
 Peltogyne, 135
 Persea, 39, 53, 58, 63, 64, 80, 88,
 114, 117, 118, 126
 borbonia, 57, 119
 carolinensis, 119
 dilleri, 119
 hartwegii, 119
 lingue, 57, 119
 podadenia, 57, 119

- Persea—Continued
 prae lingue, 33, 57, 61, 65, 84,
 118-119; pl. 19, f. 4, 5
 princeps, 119
 pseudo-carolinensis, 33, 39, 57,
 61, 62, 63, 66, 84, 85, 86,
 92, 116, 117, 119; pl. 21, f.
 1-3, 5
 sp., 56
 Perseoxylon
 californicum, 53
 Phoebe
 nectandroides, 117
 Phyllites, 51, 156, 161
 cordiaefolia, 34, 57, 61, 161;
 pl. 44, f. 4
 daturaefolia, 34, 57, 61, 79,
 84, 85, 90, 162; pl. 45, f. 1-3
 laurinea, 34, 57, 162-163; pl.
 45, f. 8
 sp., 89
 Phytocrene, 46, 64, 79, 140, 141
 blancoi, 57, 60, 141
 sordida, 33, 57, 61, 66, 84, 87,
 89, 92, 113, 139, 140-141; pl.
 35, f. 2; pl. 36, f. 3
 Pinus, 94
 attenuata, 31
 lambertiana, 31
 ponderosa, 31
 Pithecolobium, 58
 Planera
 nervosa, 94
 Platanophyllum, 32, 42, 64, 89,
 93, 114, 123, 126
 angustiloba, 33, 42, 61, 84, 85,
 92, 123, 126
 angustiloba serrata, 33, 84, 87,
 123-124; pl. 25, f. 2; pl. 27,
 f. 1
 whitneyi, 33, 54, 57, 61, 62,
 79, 84, 86, 89, 92, 93, 123,
 124-126, 137; pl. 25, f. 1, 3;
 pl. 26, f. 4; pl. 27, f. 2-4
 Platanus, 39, 41, 52, 53, 58, 63,
 80, 88, 89, 93, 110, 111, 114,
 125, 126, 127, 128, 148, 163
 aceroides, 127, 128
 appendiculata, 33, 41, 57, 61,
 62, 63, 79, 84, 86, 90, 92,
 126-128; pl. 28, f. 4; pl. 29,
 f. 1, 2
 basilibata, 125, 126, 127
 Platanus—Continued
 chiapensis, 42
 coloradensis, 33, 57, 84, 90,
 128-129; pl. 27, f. 5; pl. 28,
 f. 1-3
 condoni, 127
 dissecta, 127
 glabrata, 42
 guillelmae, 90, 126, 127, 128
 haydeni, 127
 latior, 127
 lindeniana, 42, 125, 126, 127
 mexicana, 42, 57, 127
 nobilis, 127
 oaxacana, 42, 125
 occidentalis, 42, 57, 127, 128
 oeynhausiana, 128
 orientalis, 42, 127
 primaeva, 127
 racemosa, 42, 123, 127
 raynoldsii, 127, 128
 rileyi, 42, 125, 127
 rugosa, 128
 sp., 57
 valida, 127
 wrightii, 42
 Platinium
 pacificum, 53
 Podocarpus, 99
 Podozamites, 99
 lanceolatus, 99
 marginatus, 99
 oblongus, 99
 Polyalthia, 117
 chaneyi, 92
 Fongamia, 44, 60, 132
 ovata, 33, 57, 61, 65, 85, 132-
 133; pl. 30, f. 1, 7, 8
 pinnata, 57, 133
 Populus, 38, 112, 128
 trichocarpa, 31
 xantholithensis, 112
 zaddachi, 112
 Premna, 161
 Protium, 44
 Protoplanatus, 125
 Prunus
 demissa, 31
 Pseudotsuga
 taxifolia, 31
 Pterospermum
 obliquum, 92
 Pueraria, 134

- Q**
Quercinium
 anomalum, 53
 lesquereuxi, 53
Quercophyllum, 163
 platanoides, 34, 54, 57, 84,
 163; pl. 43, f. 3, 7
Quercus, 53, 60, 65, 80, 83, 106,
 128
 agrifolia, 57, 60, 107
 bockéei, 106
 canbyi, 107
 chrysolepis, 31
 distincta, 33, 37, 57, 61, 65,
 106-107, 148; pl. 11, f. 3, 5
 eoxalapensis, 33, 37, 57, 107-
 108; pl. 12, f. 2, 6
 glauca, 37, 57, 108
 goepperti, 104
 grahami, 107
 hainanensis, 37, 108
 kelloggi, 31
 marylandica, 163
 nevadensis, 33, 37, 57, 61, 62,
 65, 70, 84, 85, 92, 108; pl.
 12, f. 1
 nigra, 64
 platania, 122
 pregrahami, 107
 voyana, 121
 wislizeni, 107
 xalapensis, 57, 107
- R**
Rhamnella
 franguloides, 57
Rhamnidium, 47, 58, 64, 66, 67,
 79, 147
 chaneyi, 33, 57, 61, 66, 79, 84,
 89, 90, 92, 147; pl. 38, f.
 6-8
 elaeocarpum, 47, 57, 147
Rhamnus, 47, 60, 80, 83, 88, 93,
 147, 148
 californica, 31
 calyptus, 33, 48, 57, 61, 66,
 84, 90, 92, 147-148; pl. 38,
 f. 3
 cleburni, 147
 crenatus, 48, 57, 148
 marginatus, 89, 147
 nipalensis, 48, 57, 148
- Rhamnus--Continued*
 plenus, 33, 48, 57, 61, 83, 148;
 pl. 38, f. 2
 rubra, 31
 sp., 90
Rhapis, 65
 flabelliformis, 57, 99
Rhododendron
 occidentale, 31
Rhus, 46, 60, 62, 64, 80, 114, 142
 balli, 94
 cismontana, 46
 coriarioides, 142
 diversiloba, 31, 121
 glabra, 46, 57, 142
 longepetiolata, 46, 142
 mixta, 33, 46, 57, 61, 62, 84,
 85, 92, 142-143; pl. 35, f. 1,
 4; pl. 36, f. 1
 myricaefolia, 144
 trilobata, 31
 typhina, 46, 57, 142
Ribes
 roezlii, 31
Rosa
 sp., 31
Rubus
 parviflorus, 31
- S**
Sabalites, 35, 65, 88, 99
 californicus, 33, 57, 84, 99
 rhapifolius, 99
Salix, 80, 83, 100, 128
 cockerell, 100
 fragilis, 100
 ionensis, 33, 57, 61, 100-101;
 pl. 12, f. 3
 nigra, 35, 57, 100
 sp., 31
Sapindus, 137
 dentoni, 87
Sassafras, 116, 118
 cretaceum, 127
 mirabile, 127
Senecio, 160
Sequoia, 83, 93, 128
Simarubium
 crystallophorum, 53
 engelhardtii, 53
Smilax, 35, 80, 88, 100

- Smilax—Continued
 labidurummae, 33, 57, 100
 pumila, 57, 100
 Sterculia, 89
 Stewartia, 48, 161
 pentagyna, 160
 sp., 56
 Strongylodon, 43, 133, 134, 138
 coeruleus, 44, 57, 60, 134
 falcata, 33, 57, 61, 84, 133-134; pl. 31, f. 1, 3
 macrobotrys, 57, 134
- T
 Tabernaemontana, 50, 51, 58, 66, 67, 79, 157
 bufalina, 51, 57
 chrysophylloides, 34, 57, 84, 157; pl. 44, f. 5
 intermedia, 157
 lanceolata, 57, 157
 rupicola, 51, 157
 Tsanoba, 48
 Taxodium, 63, 93, 128
 Tectona
 grandis, 128
 Terminalia, 49, 60, 64, 152, 153
 estamina, 34, 57, 61, 84, 152-153; pl. 42, f. 1, 2; pl. 43, f. 2, 4
 hainanensis, 49, 57, 153
 triflora, 153
 Ternstroemia, 48, 49
 Ternstroemites, 48, 49, 150
 ovatus, 49, 150
 Tetracera, 92
 Tetrapanax, 125
 Thea, 48
 Thouinia, 47, 145
 acuminata, 145
 sp., 57
 Thounidium, 47, 145
 decandrum, 58, 145
 sp., 57
 Thouniopsis, 47, 58, 62, 64, 79, 89, 144, 145
 myricaefolia, 33, 54, 57, 61, 62, 84, 92, 108, 144-146; pl. 36, f. 2, 4; pl. 37, f. 6-9; pl. 45, f. 9
 Toona, 44
 sinensis, 45
- Trewia
 nudiflora, 139
 Trochodendroides, 112
 zaddachi, 112
 Tsuga, 94
 Tylophora, 51, 157, 160
 antiqua, 161
 sp., 56
- U
 Ulmus, 128; see also Chaetoptelea
 fulva, 109
 mexicana, 58, 109
 pseudo-fulva, 108
 Uvaria, 117
- V
 Vauquelinia, 43, 65, 129
 corymbosa, 60, 130
 exigua, 33, 57, 61, 129-130; pl. 30, f. 4, 6
 pauciflora, 130
 sp., 57
 Viburnum, 51, 52, 58, 60, 64, 80, 85, 89, 110, 111, 114, 158, 159
 antiquum, 90, 158, 159
 erosum, 52, 57, 159
 marginatum, 127
 microcarpum, 52, 57, 159
 richardsoni, 90
 tomentosum, 52, 159
 variabilis, 34, 57, 61, 79, 84, 90, 92, 158-159; pl. 41, f. 1, 4-7; pl. 42, f. 3-5
 wrightii, 159
 Vincetoxicum, 51
 trinervata, 158
 Vitis, 48, 149
 californica, 31
 Vouapa, 43, 58, 79, 134, 135
 bifolia, 44, 57, 135
 geminifolia, 33, 57, 134-135; pl. 31, f. 5, 6
- Z
 Zamia, 88
 sp., 57, 99
 (?) wilcoxensis, 89, 99
 Zamites, 35, 65, 98
 californica, 32, 57, 61, 84, 89, 98-99; pl. 10, f. 2, 3, 5
 (?) sp., 79

Zelkova, 128
Zizyphus, 38, 112
californicus, 112
microphyllus, 112

piperoides, 112
serrulatus, 112
sp., 112
wyomingensis, 112